Dispatch Democrat

VOLUME XLVI — UKIAH CITY, MENDOCINO COUNTY, CAL., FRIDAY MORNING, JAN. 23, 1914 — NUMBER 15

WANT HIGHWAY VIA HOPLAND

Will Recommend Hopland Road to Highway Commissioners

LAKEPORT IS AGAINST UKIAH

That it is up to the people of Ukiah to be up and doing if they wish to obtain the state highway connection with Lakeport is evidenced by the trend of the following excerpt taken from the Lakeport Press. Just what the reason is for the animus Lakeport people entertain toward Ukiah we have been unable to find out, but one thing is certain and that is that the feeling against us is there and in this case it bids fair to work against this town in the matter of the route for the proposed state highway to connect the Lake County seat with the main route. In addition to the efforts of the Lakeport people to negative the supposed desire of the highway commission to locate the branch over the present route from Ukiah to Lakeport, the Hoplandites are out in force against us. If we go to sleep on the job we deserve to lose the highway. The article from the Lakeport paper credits Ukiah with being out in force for the road, and presumes that we are a bunch of boosters. Would that it were so, but alas! There was just one man representing the claims of Ukiah at the hearing before the Highway commission in San Francisco yesterday. Against him was a delegation of four from Lakeport and an equal number from Hopland. The commissioners will take the matter under advisement and what their verdict will be can pretty well be guessed, unless we get someone else on the ground at once. How long the hearing will take we do not know, but presume three or four days. On the other hand it may be over already in which case our fate is on the laps of the gods and we can only trust to luck.

The Lakeport Press said:

"A stirrinb to action is imminently needed by people of the Lakeport, Big Valley and Kelseyville sections if they want to save themselves from detrimental procedure by the State Highway Commission and the Ukiah boosters. A hearing is to be given the Ukiah people and others interested, before the Commission in San Francisco, on next Thursday, the 22nd inst. The boosters of the Mendocino county seat have been working "like blazes," as it is described by one observer, to have the State highway laid out to connect the Lake county seat with Ukiah via the present Blue Lakes route. They know what it means to the larger town. An immense amount of the trading of northern Lake county would be taken away from Upper Lake and Lakeport merchants, and go direct to Ukiah, if a high-class road were built by that route. That is their strong motive for urging the Blue Lakes route. They also want all Lake county tourist travel to go through Ukiah, with the undoubted result that much of the money spent by automobilists would stop there.

What building the State highway via the northern route means to the central part and to Lake county as a whole should be fully considered by our people. It would mean a fifty-mile route from Lakeport to Hopland, where a twenty-mile road would suffice over the general route of the present county road to Hopland. To Kelseyville people it would mean an additional eight miles to travel. It would mean the county paying interest on the high cost of sixteen miles of highway, where by the latter route but ten or less miles would be required in the county.

The law providing for the $18,000-000 bond issue to build the State highway, states that county seats should be connected with the highway by the shortest and most practicable routes. As, in that portion of the highway built in Lake county, the advantage of the seat of this county and not that of Mendocino, should be considered, the route should be by the best direct route betwen Lakeport and the main highway, which would probably strike it somewhere near Hopland. The advantage of Lake county is for a first-class automobile road from the center of travel, which is San Francisco and the bay region, and not from Ukiah, the local travel from that city being but a drop in the bucket compared with the city tourist business.

To combat the insidious efforts of the Ukiah boosters, a meeting is called for the court house for to-night, at 7:30 o'clock, to discuss means of refuting their arguments and providing representation at the Highway Commission meeting next week. Every public-spirited citizen should turn out to-night and do his best to have the highway, when it is built, built where it will do the county most good.

INCREASE IN PRICE OF SANTA ROSA HOPS

Several sales of hops were made in Santa Rosa the latter part of last week. The market is much firmer and the remainder in the hands of the growers being small, will probably bring good prices.

Among the sales reported Saturday were these: 130 bales of C. & W. Leggett; and 65 bales of the Elmer Leggett crop to George A. Proctor at twenty-one and a quarter cents.

Harry L. Hall sold 180 bales at 21½ cents to Ben F. Hall.

George Proctor secured 597 bales of which Mrs. Dorothy Farmer sold 380 bales at 20¼ cents; Richard Cunningham, 110 bales at 20 cents, and Henry Leggett, 107 bales at 20¼ cents.

C. C. Donovan secured 243 bales from George Hall, paying 21½ cents.

W. M. Richardson purchased 74 bales from Temple Smith at 20 cents.

UKIAH BREWERY TO ENLARGE PLANT

Will Spend $10,000 This Year

The Ukiah Brewing and Ice Co. is contemplating the expenditure this year of $10,000 on the enlargement of its plant in Ukiah. A new bottling works will be built of concrete costing in the neighborhood of $5000 and a similiar amount will be spent in installing an electric air system for the ice plant. This system purifies the water before it is frozen, by the passage through it of a current of air and insures pure, crystal clear ice, without the preliminary of filtering the water.

Messrs. Max Weiss and F. Pape, who have been running the plant for the past two years, have worked up a fine trade in Ukiah, Hopland, Willits and Fort Bragg and those who know say that they turn out a quality of beer that is the equal if not superior of the well known Eastern beers. Mr. Weiss, the brewer, states that the water here cannot be beaten anywhere for the manufacturing of beer.

Messrs. Max Weiss and F. Pape are preparing to put a new special temperance drink on the market which they will name Wiesschaer beer, the name being a combination of the names of the two men. It will contain less than one per cent of alcohol, less than is found in grape juice, and will be high in malt and food values with no deleterious ingredients. It will be a strictly pure food beverage, they say, and they anticipate a lively demand for it.

L. C. STEPHENS TO ENTER REAL ESTATE

L. C. Stephens, the well known real estate man and rancher of Redwood valley, has decided to locate in Ukiah and will open offices here as soon as he can find quarters. Mr. Stephens and family have been spending a few weeks in San Francisco, but returned to Ukiah the first of the week. They have purchased the English house on Walnut street and will hake their home there.

Mr. Stephens is a hustler and a booster and will be found to be a live acquisition for the town. Himself and his family will find many friends to welcome them to Ukiah.

E. C. and Mrs. L. J. Rawles, of Boonville, were over to Ukiah last Monday.

STORM DEMORALIZES TRAFFIC AND CAUSES MUCH DAMAGE

Rough Weather and High Wind on Coast, and Rain and High Water in the Valleys Is Legacy of Storm

The storm which set in the first of the week has been, if anything, worse than the one which ushered out the month of December, as far as Mendocino county is concerned. Reports from other parts of the state do not indicate any unusual downpour, but up through this section Jupiter Pluvius has certainly been on the job. Sonoma county has been flooded likewise and over in the northern Sacramento valley the water has been up beyond the danger mark once more. The storm does not seem to have reached below San Jose, however, the precipitation being very light in that section.

The rainfall yesterday afternoon had reached a total of 38.51 for the season. The precipitation for the storm was 8.72. The streams were bank full all day Tuesday and Wednesday and Russian river was booming two feet higher than it was during the hard storm in December. The asylum was cut off from communication and all the telephone lines out of Ukiah went out. Communication was partly restored yesterday afternoon, however, and the Dispatch managed to glean several items of storm news from various points throughout the county.

Railroad Schedules Demoralized

The schedules over the Northwestern Pacific were demoralized completely and, as during the previous heavy storm, the trains were run when they could get through. Last Friday the morning train to the city was held at Hopland until the afternoon train could join it and the passengers on both trains got to the city at the same time that evening, about two hours late.

The trouble was caused by the slide near Thorn station and the first freight since Thursday of last week came through Tuesday of this week. All passengers and mail had to be transferred around the slide at Thorne until repairs were finished Sunday evening, when the schedule was established once more for the passenger train, but not for freights. The slide at Thorne began again Tuesday and has been giving trouble ever since. Trouble was encountered this week also at mile post 89 near Cloverdale on account of high water, and the tracks have been under water south of Sonoma county the greater part of the time.

North of here traffic has been demoralized once more. The tunnel near Laughlin is caving in and the trains northbound are blocked there. There is a slide near Ridgewood 150 feet long and 10 feet deep which it will take several days to clear, and the trains southbound are stalled by this. That leaves a gap of about three miles to transfer the traffic over. The Fort Bragg line is out once more on account of several slides, and the Northwestern Pacific, near Longvale, is buried under a slide nearly a hundred yards long and 15 feet deep. There are half a dozen other large slides north of Willits and innumerable small ones.

Miller Loses Stages

W. H. Miller lost his Lake and Potter stages Tuesday and Wednesday and sent Bunt Bucknell out on horseback to find them. The Mendocino stage was unable to get across Big river at Orrs Springs and returned again to Ukiah.

Mendocino Feels Effects
(Special to Dispatch)

Mendocino, Jan. 22—Here the storm now appears to have its back broken and the worst is over, the downpour ceasing almost entirely last night. This morning there is a slight drizzle. Big river is higher than at any other time for years, and the bridge, although still intact, has been subjected to great strain and will have to be repaired. The Mendocino Lumber company were lucky enough to lose no logs this time, as their booms held. Had they parted the entire fruit of last summer's work would have gone to sea. The mill was forced to shut down this morning on account of high water. There have been no electric lights here for three days and nights, owing to trouble at Fort Bragg.

Steamer in Distress

Tuesday night the steamer Scotia sent up signals of distress outside this harbor and on the arrival of the steamer Higgins the next morning the Higgins was sent out to help her. She took the Scotia in tow and left for San Francisco. The Scotia has been out five days from Eureka and was in a bad plight owing to lack of fuel.

Hard Wind at Caspar
(Special to Dispatch)

Caspar, Jan. 22—The wind here last Tuesday was terrific and partly demolished a storehouse belonging to the Caspar Lumber Co. The high water in Caspar creek took out the bridge across that stream and the storm has left its mark on Caspar in many other ways. The wind was the most objectionable feature here. Lumber piles were blown down and the lumber scattered far and wide. One pile has been blown away entirely and there are no traces of it left.

Garcia Bridge in Danger
(Special to Dispatch)

Point Arena, Jan. 22—The storm has been very heavy here, the wind being high and the precipitation being unusually heavy. The streams are over their banks and the Garcia bridge is in great danger of going out. The storm appears to be over for a time and it is hoped the bridge may be saved. Brush creek has been unusually high also and has given great trouble in the crossing. The mails are demoralized.

Navarro Grade Caves In
(Special to Dispatch)

Albion, Jan. 22—Albion has been in the grip of the worst storm of the season, and in fact the hardest for a number of seasons, this week. The town has been without mail for several days and the electric lines have been demoralized. The roads have suffered heavily from slides and the grade on the north side of the Navarro river has caved in badly in one place and will take several days work to repair. The Navarro river has been higher than during the December storm and the ferry has not been installed yet on account of the high water preventing.

Slides Near Westport
(Special to Dispatch)

Westport, Jan. 22—The Westport grade has slid in in several places and in one place in particular where it started several weeks ago. It has been necessary to transport the mail around the grade on pack horses. The road on the up coast has also been a heavy sufferer.

Mill Closes at Fort Bragg
(Special to Dispatch)

Fort Bragg, Jan. 22—The mill here has been closed for several days past on account of inability to obtain logs. The railroad has gone out in a number of places and traffic to Willits is suspended. No mail has come through since Tuesday. The water has been very high and the heavy windstorm the first of the week aroused considerable apprehension, although doing but little damage. The electric light plant has been closed down as the mill has not been running and there has been no fuel on hand. As a consequence downcoast towns depending on Fort Bragg for their juice have been burning oil and the old tallow candle.

The railroad has been a heavy sufferer and it is safe to say that railroad officials will long remember the winter of 1914.

District Attorney Robert Duncan went to the city the first of the week on business connected with the estate of the late J. C. Ruddock, of which he is the attorney.

WOELFFEL CASE ON IN SUPERIOR COURT

The case of G. Gemignani and Olympia Gemignani, his wife, vs. Dr. G. A. Woelffel has been going on in the Superior Court this week. The case was tried Wednesday and the lawyers were still arguing up to last night. The court will take it under advisement. It was agreed to try it without a jury.

The case was brought by the plaintiff to obtain damages for alleged professional carelessness and inattention as the result of which it is stated in the complaint the plaintiff's wife was put to unnecessary expense in procuring other doctors and treatment to cure her.

ADAM NEECE DEAD

Adam Neece, an uncle of Tom and Wm. Cox, of this valley, died at his home in Los Angeles Jan. 12. He was 75 years of age and leaves a wife and two sons to mourn his departure. He was a brother of Mrs. Ed Cox and the late Mrs. Wiley English.

PARENT-TEACHER'S MEETING NEXT MONDAY AFTERNOON

The first meeting of the Parent-Teachers Association of the grammar school will take place next Monday, Jan. 26th, at 4 P. M., in the upper south room of the grammar school. The subject to be discussed is, "How can a parent cooperate with a teacher to help a delinquent child?" Mrs. F. E. Rea will lead the discussion from the parental stand point while Miss Williams will speak from the teacher's point of view. Members of the association are urged to be present.

LITTLE INTEREST IN CITY ELECTIONS

Date Will be April 13th Next

The people of Ukiah have been taking so great an interest in the county elections which are to take place next fall that they seem to have lost interest in the approaching municipal election which will be held April 13th. There are two trustees, a clerk and a treasurer to be elected. The trustees who are retiring are Smith and Miller and they will both probably stand for reelection. Hitherto no one has been mentioned against either of them. Both have shown themselves to be careful and conscientious officials and have done their duty well by the town. Neither cares particularly for the job as it entails more or less trouble without any corresponding remuneration but both have the welfare of the city at heart and hence will stand for reelection.

The town has made greater progress under the present board than at any other time in its history and, with all due credit to the other members, Trustee Smith has been one of the staunchest leaders on the board in the inauguration of improvements. Great credit is due to every member of the board, however, and the town owes them a vote of thanks. The municipal building, the paved streets, the other street improvements, the library and many other municipal undertakings owe their existence to the liberal policy of the present trustees, who have at times stood fast against a strong opposition from people who later have approved the course taken by them.

So far we have heard of no prospective opponents to Messrs. Smith and Miller and the people could do little less than give them a vote of confidence by returning them to office.

For the clerkship and treasurer's positions which have been filled respectively by Lee Cunningham and T. M. Cleland in an able manner, no candidates have yet announced. Both incumbents have made good and there is no particular reason why they also should not be returned to office.

A new filing cabinet is being installed in the Clerk's office, the addition having been made necessary on account of the constantly enlarging number of documents.

SUPERIOR COURT NOTES

Minutes and Orders as Copied From Clerk's Record

CIVIL AND PROBATE MATTERS

Final decree of divorce has been granted Hazel Gillespie from Monroe Gillespie.

Decree of due and legal notice to creditors was made in the John Delcurto estate.

T. P. Hale was substituted as attorney for the plaintiff in the case of A. Lazarus vs. Antone Luis.

The order setting the trial of the case against A. J. Hofman for Feb. 5 was vacated and set aside and the case reset for Feb. 10.

The case against W. B. Spurlock was postponed from Feb. 9 to March 10.

Decree of foreclosure for $443.72 and $100 attorney fee was made in the case of A. E. McCombs vs. John Barrett.

Order referring to the commissioner was made in the divorce case of Amanda Handelin vs. Alfred Handelin.

The case of Lillie Walker vs. W. H. and Archie Walker was set for March 24.

The case of Edna McCurdy vs. Niels Ernest et al was set for March 17.

The case of C. A. Lawson vs. R. T. Hutsell was set for Feb. 24.

The hearing of the T. J. Simpson estate was set for March 31.

The case of Cornelius Christy vs. Guy Westfall was continued to Jan. 20.

The case of Frank Marble vs. Elvira Marble was continued one week.

In the case of Wm. Bennett vs. Victor Herbert the motion for injunction was continued to Feb. 9 and the demurrer was withdrawn and 10 days given to answer.

Decree was made that due and legal notice had been given the creditors of the Chas. E. Bishop estate. The report of the inheritance tax appraiser that there was no inheritance tax due from the estate was approved and the sale of personal property and the third anual account approved.

G. A. Boyd was appointed administrator of the A. A. Curless estate with bonds at $900.

The widow was appointed administratrix of the Thos. E. Rawles estate with bonds at $500.

Order was made authorizing the sale of the real property of the R. P. Babcock estate.

C. Harris was appointed administrator of the C. E. Harris estate with bonds at $200.

Order was made confirming the report of the inheritance tax appraiser in the W. E. Wilson estate.

J. R. Thomas was appointed special court commissioner to take the testimony in the case of Green vs. Green.

In the estate of Jas. McDougall deceased, order as made allowing final account and report and authorizing distribution.

The entire estate of Eugene Rouse was ordered assigned to the widow.

Ida Cyrus was appointed administratrix of the Wm. Cyrus estate with bonds at $1200.

Decree was made settling final account and report in the John Arvidson estate.

Order of sale of real estate was made in the estate of Geo. H. Crocker.

Order was made settling final account and report in the estate of Frederick Johnson and ordering final distribution.

Proceedings were had in honor of the memory of J. C. Ruddock and on motion of Robert Duncan Judge White ordered court adjourned in honor of the memory of Mr. Ruddock. The following members of the bar spoke of the deceased: Robert Duncan, T. B. Bond, T. L. Carothers, W. P. Thomas, T. J. Weldon, J. M. Mannon and Judge White.

Interlocutory decree was granted Maggie Leggett from Geo. Leggett.

Henry Brush was put under pro-

(Continued on page 8)

CLEAR LAKE PERMIT FOR YOLO POWER COMPANY

Big Irrigation Project Wins Out

The State Water Commission has issued a permit to the Yolo Water and Power Company to appropriate 500 second feet of water from Cache creek, the outlet of Clear Lake, for irrigation and power purposes. The granting of this permit, the company officials announce, assures the completion of what will be next to the largest irrigation plant in the West.

The long fought struggle was between property owners of the Clear Lake district, rival claimants, and the Yolo Water and Power Company.

The project is said to be as large as any west of the Rocky Mountains, rivaling in importance the work under way in the Imperial Valley. The land affected surrounds Woodland, Winters, Davis and Capay, and the manager of the Yolo Board of Trade has estimated that the system when completed will increase the value of Yolo lands by $50,000,000.

Roy M. Pike, President of the company says the concern already had expended $1,500,000 in construction of a dam and acquistion of water rights. An additional $7,000,000 will be spent, he says, to perfect the system and erect two great power houses with a combined capacity of 50,000 horsepower. It is proposed to offer electric service to San Francisco.

It is proposed to divert surplus water of the lake at a point along Cache Creek, its outlet, the capacity of the lake having been increased through construction of the company's dam, now about completed.

This is the permit which Charles S. Wheeler sought for the company originated by Dalzell Brown, and which Wheeler afterward contested when it was sought by the Yolo company.

The permit contains are following provisions:

First—Applicant shall complete the work contemplated to be done at Capay within three years from date of this permit.

Second—The entire project shall be completed within five years from date of permit.

Third—Reports shall be made by applicant, annually, showing the amount of water used each year and the amount flowing by unused.

Fourth—Monthly progress reports shall be made of the work performed upon said project until its completion.

TO THE MEMORY OF J. C. RUDDOCK

One of Gods noblemen has departed.
Heaven now claims him as a guest,
Leaving in sorrow; and broken-hearted;
Those who knew him the best.
The Almighty; caused his presence here,
Without his knowledge or his request.
He guarded his actions from year to year,
And now; has called him home to the blessed.
The Lord has called him home to-day.
In Gods message there is nothing to fear,
For He; sent out the call we must all obey.
And took from us one that we hold most dear.
For God in his infinite wisdom knew the best.
When he issued the summons that called him away.
For the Angels will protect his last long rest.
And John C. Ruddock; no longer has the debt to pay.
From Mendocino's valleys and her mountains,
To her rough and rugged rock-bound sea.
And along her mighty rivers to their fountains,
We all regret, but humbly submit to what must be.

A Friend.

MILLIKEN REFUSES $30,000 FOR FT. BRAGG WORKS

Fort Bragg, January 15—At a meeting of the City Council here last Monday evening an offer of $30,000 was made to H. F. Milliken for the purchase of his water works system. The offer was refused by Mr. Milliken, however, who has set a price of $60,000 on his system.

It seems now that the City of Fort Bragg will have to pay Mr. Milliken his price, or proceed with the construction of a city water system of its own which would be operated in competition with the present system. The council seems to be up in the air about the matter.—Beacon.

A girl babe arrived at Manchester at the home of John Schaaf on the 12th.—Beacon.

C. E. Leek came up from Hopland the first of the week on a short business visit.

LOOKING BACKWARD

Ukiah and Mendocino County 25 and 15 Years Ago

RE-WRITTEN FROM OUR FILES

Chris Bradford was a San Francisco visitor the latter part of last week. He was accompanied by his daughter.

Eph. Weiss, the expert refracting optician of San Francisco, will be in Ukiah at the Hotel Cecille, Feb. 9th. 15—3.

Jan. 11, 1889.

Allen Davidson has been elected chairman of the Board of Supervisors. The other members of the board are L. T. Day, J. R. Henry, Ruel Stickney, H. B. Scott, Sam Paxton is Clerk and Hale McCowen deputy.

The taxpayers of Potter valley have petitioned for a bridge across Russian River near the Jas. Hopkins place and the following have been appointed to locate it: John Mewhinney, Stoddard Neil, G. W. Pickle.

Both the north and southbound Anderson valley stages to the coast from Cloverdale were robbed near the Prather residence in Anderson valley last Saturday night by two highwaymen. The same two men did both jobs.

Henry Bowen and Miss Annie Clay were married at the residence of J. M. Standley in Ukiah Jan. 8th.

Dave Williford and Miss Louisa Jane Noble were married in Point Arena Jan. 4, 1889.

Miss Susie Murray and Francis Whaley were married at Mendocino City, Jan. 1.

Jan. 11, 1889.

Mrs. Kilday and a little daughter of the lighthouse keeper at Point Arena were drowned at Littleriver last Saturday while being landed from the steamer Point Arena.

W. P. Thomas has been reappointed under sheriff by J. M. Standley, Hale McCowen remains deputy clerk, F. C. Albertson is recorder with C. H. Duncan and R. E. Donohoe as deputies, J. Q. White is district attorney.

Thos. Dowling has removed the small brick building at State and Smith Streets and will erect a two-story brick fronting on State.

Jan. 18, 1889.

Ukiah's streets are being straightened under the Rice survey.

A new state asylum for the insane is to be located in northern California and Ukiah is getting busy and putting in a bid for it.

Jan. 25, 1889.

J. M. Johnson, of Cloverdale, and Miss Matilda Guntley, of Anderson valley, were married in San Francisco Jan. 16th.

Joseph Ainslie and Miss Kate Huden were married in Point Arena Jan. 16.

Jan. 13, 1899.

The total rainfall to date is 13.42.

Congressman Barham is trying to get a life saving station for Point Arena.

R. E. Donohoe, U. N. Briggs and W. J. McClellan have been named as viewers to view out a new road from Orrs Springs to the halfway house.

Jan. 20, 1899.

The snow is from 2 to 4 feet deep on Blue Rock ridge.

Andy Bowman, Chas. Foster and Wm. Davidson killed two buck elk on Red Mountain about two weeks ago.

The steam schooner Jewel was wrecked on a reef at the mouth of Caspar creek last Friday morning and is a total loss. Her crew escaped. The Noyo while going to San Francisco with the crew of the Jewel aboard went ashore on Duxbury reef.

Jan. 27, 1899.

A son was born to C. A. Aldrich and wife in Ukiah Jan. 20th.

The State Legislature is in a roar over the late election frauds in the state elections. It appears that 250,000 was used to defeat Maguire and the Democratic candidates for the Senate and assembly. Five hundred dollars was sent into Mendocino Co., to be used against Assemblyman Sanford.

Sanford's 10-hour bill was beaten in the Assembly last Saturday. Sanford moved for reconsideration which he finally obtained.

REPLACING IRON ON JUGHANDLE BRIDGE

Al Carlson and a couple of men are at work replacing the badly rusted iron work of the Jug Handle bridge, this side of Caspar.

As the salt air of the coast rusts common iron very rapidly Supervisor Ross is having galvanized iron put in this time. This will do away with all future rusting and prove much cheaper in the long run. The board allowed $1,200 for repairs on the structure.—Advocate.

CONGRESSMAN KENT WILL DISTRIBUTE SEEDS

Those Wishing Them Must Write

Congressman Kent has received his annual allotment of flower and vegetable seeds and will distribute them to those in his district who desire them as long as the supply lasts. The following letter has been received concerning application for them:

"The annual allotment of flower and vegetable seeds to Members of Congress has been made, and the Department of Agriculture is preparing to make distribution within a month's time.

"Congressman William Kent has been alloted 20,000 packages of vegetable seed and 2,000 packages of flower seed. In order that none may be wasted, he desires to make distribution among those in his district who can and will make use of them. He therefore, asks those in the First District who desire a few packages, and who have not already sent in their request, to do so at once.

"Variety and quality of seeds are matters left to the discretion of the Department of Agriculture, and Mr. Kent wishes to say to those in his district who have already sent in their request for a certain selection, that in many instances it will be impossible for him to send all the varieties asked for, and in such cases he will substitute some other varieties."

"CITIZEN" REGISTERS KICK

Editor Dispatch: Our town has a beautiful little park on Clay Street, across from the Public School, just where it ought to be: and there are twelve iron benches in this park, but they lie on their backs most of the time, and if some kind neighbor on his way to his work sets them up, they are generally thrown down again before morning. The writer recently saw a woman and several small children enter the park and were apparently looking for a place to rest, but seeing none went on.

This little park with its beautiful shade trees and comfortable benches could be a source of great comfort to many who need it, and it is astonishing how any one living in a Christian community can become so low and depraved as wilfully to spoil the comfort and pleasure of others, and all for the sake only of what the despicable creature would call fun.

Any one who sees the criminals at his work or knows who it is should communicate with the city authorities or with this paper and his name will not be asked without his consent.

Citizen.

BOAT OVERTURNS FOUR ESCAPE DEATH

Navarro Ridge, Jan. 15—On last Wednesday afternoon at 5:30 o'clock, John Niemela, John Ray, Geo. Titus, sr., and Geo. Titus, jr., started to cross the Navarro river from the Greenwood side in a row boat. The tide being full carried them down the river, where they struck a snag about midway of the stream overturning the boat, or nearly so and throwing Mr. Ray into the stream. Mr. Titus, jr., righted the boat and Mr. Ray floated down the river about 150 yards. The men in the boat overtook him and threw him a line. The first throw he missed and sank. When he came up they threw again and he caught the rope and was dragged ashore.—Beacon.

STORK HAS BEEN BUSY AT FORT BRAGG

(Fort Bragg Advocate)

A bouncing baby boy arrived at the home of Mr. and Mrs. Chester Scott in this city Thursday morning. Chester feels pretty fine and says that the little chap will soon run Ed. Conway out of the job of driving the hotel buss. Bother mother and babe are doing nicely.

A baby boy arrived at the home of Mr. and Mrs. L. Lemon last Sunday. Mother and babe are reported to be doing nicely.

Mr. and Mrs. Ed McFaul of Union are rejoicing over a 12 lb. boy which arrived last Sunday.

A baby boy was born to the wife of J. J. Miller in this city last Sunday. Both mother and babe are doing nicely.

A baby daughter arrived at the home of Dr. and Mrs. Cureton in this city Monday evening. Dr. Purlenky reports that mother and babe are doing nicely.

LADIES

Bring or mail your hair combings to

Mrs. Snelgrove
304 Pine Street
Ukiah

and have a nice switch made.
Phone 1962. 15—2t.

J. M. Vinton, a well known rancher of the Two Rivers section, was a Ukiah visitor the first of the week.

PROFESSIONAL CARDS.

Hale McCowen, Jr.
ATTORNEY-AT-LAW
Will practice in all State and Federal Courts. Office in Preston Bldg.
UKIAH, CAL.

ORNBAUN & FRASIER
ATTORNEYS AT LAW
727 PACIFIC BUILDING
SAN FRANCISCO . . . CAL
Will promptly attend to all business intrusted to their care.

J. W. PRESTON
Attorney and Counselor at Law
Will Practice in all State and Federal Courts
UKIAH, CAL

DR. A. L. GIBSON,
DENTIST
Ukiah, Cal
OFFICE—Marks Building.

W. H. POAGE,
ATTORNEY and COUNSELOR AT LAW,
Ukiah, Cal
Will practice in all the courts of the state. Prompt attention given to all business entrusted to his care. OFFICE: School St., south of Christian church

ROBERT DUNCAN,
DISTRICT ATTORNEY and ATTORNEY AT LAW,
Ukiah City, Cal.
Will practice in all the Courts of the State. Prompt attention given to all probate business and civil business to which the county is not party.
OFFICE—Upstairs in Court House.

THOMAS & THOMAS
ATTORNEYS and COUNSELORS AT LAW
Ukiah, Cal.
OFFICE—In Postoffice Building, Corner School and Perkins streets.
Will practice in all State and Federal Courts

DR. I. M. LATHROP-MALPAS
WOMEN AND CHILDREN'S DISEASES A SPECIALTY
Ukiah, Cal.
Office No. 204 Oak st. Phone, 613

Office hours
9 to 12 M.
1 to 5 P. M.
Phone Sutter 455
DR. E. G. CASE,
DENTIST
Room 209
Westbank Building 830 Market Street
San Francisco

J. H. Hansen Lena Lee Hansen
HANSEN & HANSEN
Osteopathic Physicians
Office in Eversole Bldg.
Hours, 10 to 12; 2 to 5 Phone 2002

JAMES R. ELDER
Notary Public
Office in Odd Fellows' Building
Ukiah, Cal.

HUTCHISON AND ROEDER
UNDERTAKERS And EMBALMERS
Finest Funeral Parlors in the county, free of charge. Lady assistant when required.
Phones-Office 23, residence 651

Hotel Argonaut
Society of California Pioneers Building
FOURTH STREET
Near Market
San Francisco
California's Most Popular Hotel
400 Rooms
200 Private Baths
Rates: $1 per Day and Up
Free Busses to and from all trains and steamers
EDWARD ROLKIN, MANAGER
FRED HILL, ASST. MANAGER

D. Merga, who for the last thirteen years has worked in the logging camps of this coast, died in Fort Bragg on the 8th inst., from an attack of heart trouble. He was 46 years old. The funeral took place Sunday from the Catholic church, Father Lawrence officiating.—Advocate.

TIME TABLE

Northwestern Pacific Railroad In Effect Nov. 15, 1913

UKIAH—TRAINS DEPART—
Toward San Francisco at 7:00 a.m. and 2:12 p.m
Toward Willits at 12:30 p. m. and 7:48 p. m.
TRAINS ARRIVE—
From San Francisco at 12:30 p.m. amd 7:48 p.m.
From Willits at 7:00 a. m and 2:12 p. m.

WILLITS—TRAINS DEPART—
Toward San Francisco at 5:50 a.m. and 12:55. p. m.
Toward Sherwood at 9:30 a. m. Tues., Thurs. and Sat. only.
Toward Dos Rios 2.25 p. m.
TRAINS ARRIVE—
From San Francisco 1:45 and 9 p. m.
From Sherwood at 12:10 p. m. Tues., Thurs. and Sat. only.
From Dos Rios 5:40 p. m.

LONGVALE—TRAINS DEPART—
Toward San Francisco 5:10 p.m.
TRAINS ARRIVE—
From San Francisco at 3:00 p m.

DOS RIOS—TRAINS DEPART—
Toward San Francisco 4:15 p. m.
TRAINS ARRIVE—
From San Francisco 3:55 p. m.

SHERWOOD—TRAINS DEPART—
Toward Willits at 10:55 a m, Tues., Thurs. and Sat. only.
TRAINS ARRIVE—
From Willits at 10:45 a m, Tues, Thurs and Sat only.

HOPLAND—TRAINS DEPART—
Toward San Francisco at 7:25 a m and 2:40 p m
Toward Ukiah at 12 m. and 7:17 p m.
TRAINS ARRIVE—
From San Francisco at 12 m and 7:17 p m.
From Ukiah at 7:25 a m and 2:40 p m.

Job Printing

The Dispatch-Democrat now has the finest equipped job printing plant in Mendocino county. Work of all kinds turned out in the shortest time compatible with good workmanship. Linotyping for the trade. Fine craftsmen give all work their best and most painstaking efforts. Our work is fully the equal to that of the best San Francisco and Eastern shops and our prices are as low as it is possible for us to make them and leave ourselves a reasonable profit. Fine work is our hobby and rush jobs our specialty. We "eat 'em alive."

MAIL ORDERS RECEIVE OUR CAREFUL ATTENTION

INSTRUMENTS ON RECORD

Report of Papers Filed Recorder's Office

WEEK'S DEEDS AND MORTGAGES

Monday, January 12, 1914.

Patent—U. S. A, to William F. Wodhead. 160 acres in Secs. 12 & 13, T. 21 N., R. 16 W., MDM.

Patent—U. S. A. to Ben Neafus. 10 acres in Lot 58, Sec. 19, T. 23 N., R. 12 W.. MDM .

Deed—M. C. Briggs to John Burgess. Land in SW¼ of SW¼ of Sec. 8, T. 17 N., R. 11 W., MDM. $10.

Deed—Ernest F. Welder & Cora M. McClaughry to W. T. Rock. A ¼ int. in Land in T. 13 N., R. 13 W., MDM. Known as the "Buckeye Ranch."

Deed—B. A. Lendrum to C. V. & C. A. Marsh. 6 acres in Sec. 31, T. 19 N., R. 17 W., MDM. $10.

Decree of Final Settlement & Distribution—In re Est. of E. H. Welder, deceased. Distributes to Ernest F. Welder et al a ¼ int. in the "Buckeye Ranch" in T. 13 N., R. 13 W., MDM.

Mortgage—C. V. Marsch to B. A. Lendrum. 6 acres in Sec. 31, T. 19 N.. R. 17 W., MDM. $150, 1 yr. 7 per cent.

Mortgage—F. E. Allen to Lucy F. Seawell. Lot in Block 32, Ukiah. $500, 7 per cent.

Mortgage—John Burger to M. C. Briggs. 20 acres in Sec. 8, T. 17 N., R. 11 W., MDM. $3000, 7 per cent.

Mortgage—Betty Shimonowsky et al to A. Davidson. Lot in Willits, $750, 8 per cent.

Mortgage—John McDonald to Mendocino Bank of Commerce. 80 acres in Sec. 12 T. 16 N., R. 17 W., MDM. $500, 8 per cent.

Mortgage—Steven F. Wallen to Mrs. M. L. Damon. 40 acres in Sec. 6, T. 16 N., R. 13 W., MDM. $500, 6 per cent.

Chattel Mortgage—P. Christianson to Bank of Point Arena. 45 milch cows. $500, 7 per cent.

Chattel Mortgage—Hugh McNamara to Geo. Fee. 2 horses, $1821, 10 per cent.

Bill of Sale—Rosa H. Haehl to Carl Haehl et al. Sheep, Cattle, hogs & horses on Haehl Ranch, near Cloverdale.

Notice of Intended Sale—Sid Groshong to Mrs. R. M. Davidson. Stock of Liquors, cigars & hotel business known as Grand Hotel in Point Arena. Consumation date.

Tuesday, January 13, 1914.

Deed—4 deeds from J. A. Hansen, H. H. Beard, F. M. Goforth & L. W. McLintock of Mendocino County for rights of ways.

Deed—U. N. Briggs to Maurice Hirsch. ½ int. in 160 acres in Sec. 33, T. 15 N., R. 14 W., MDM. $10.

Deed—Ed Porter to Maurice Hirsch. Lot in Ukiah. $10.

Deed—W. C. Davidson to L. A. Smith. SE¼ of Sec. 28, T. 12 N., R. 16 W., MDM. $10.

Deed—Nancy M. Vincent to Loise McWilliams. Lot in Willits.

Deed—M. M. James to A. H. Young. Lot in Willits.

Deed—Frank W. Bucknell et al to Russie Seale. 160 acres in Secs. 1 & 12 T. 19 N., R. 14 W., MDM. $1200.

Deed—E. D. Baker to L. T. Keplinger. 30 acres in Secs. 17 & 18, T. 23 N., R. 14 W., MDM. $5.

Deed—L. T. Keplinger et ux to J. S. Simmerly. 30 acres in Secs., 17 & 18, T. 23 N., R. 14 W., MDM. $10.

Deed—Sophia Hoffman et al to T. M. Cleland. Lot in Ukiah. $10.

Deed—D. L. Ball to Louisa Rice Ball. ½ int. in 149.60 acres in Secs. 28 & 29, T. 16 N., R. 17 W., MDM. $10.

Decree—In re Est. of Mrs. John A. Farriea, deceased. Vests title to land in the Eastern Suburb to Mendocino City in Jno. A. Farriea.

Mortgage—Jonas Kaivisto to Union Lumber Co. Lot in Fort Bragg. $325, 5 years, 5 per cent.

Rev. Power of Attorney—Thos. P. Hale revokes former Power of Atty. given Theo. P. Hale.

Release of Mechanics Lien—Chas. F. Page to Clifton F. Page & Geo. Hewlett. Revokes lien on land in Sanel Rancho.

Official Bond—John Taylor, as Public Administrator.

Wednesday, January 14, 1914.

Patent—U. S. A. to Clara Vinton. 29 acres in Lot 5, Sec. 6, T. 21 N., R. 13 W., MDM.

Deed—H. P. Preston to Little Valley Lumber Co. Right to travel over a private road in Sec. 9, T. 19 N., R. 17 W., MDM. $10.

Deed—Theodore P. Hale to Lester L. Riffe. Land in Lot 47 of Yokayo Rancho, subject to a mortgage of $5000.

Order Assigning Estate—In re Est. of Lottie Duncan, deceased. Assigns land in Covelo to Herbert, Nevarro, James, William, Merle & Mary Duncan, Minors.

Decree of Distribution—In re Est. of James McDougall, deceased. Distributes 200 acres in Sec. 7, T. 12 N., R. 11 W., MDM to Susanna McDougall.

Mortgage—Lester L. Riffe to Theodore P. Hale. Land in Lot 47 of Yokayo Rancho. $6000, 3 years, 7 per cent.

Mortgage—L. Susoeff to John Papin. Land in Russian Colony in Potter Valley. $1850, 5 years, 5 per cent.

Death Certificate—George O. Foster, at Willits, age 64 years.

Thursday, January 15, 1914.

Patent—U. S. A. to Robert J. Dartt. 160 acres in Sec. 19, T. 16 N., R. 16 W., MDM.

Deed—Eleanor & B. K. Newell to O. B. & Lottie Masters. 1 acre in SE¼ of Sec. 5, T .22 N., R. 12 W., MDM. $10.

Deed—Town of Ukiah to Meyer Schwartz. Lot in Ukiah North Addn. $3.65.

Deed—Edward L. Rogersr et ux to Anna C. M. Hamm. NW¼ Sec. 34, T. 16 N., R. 17 W., MDM. $10.

Deed—Detroit Trust Co. & Alexander McPherson to West Coast Redwood Co. Land in Twps. 20 & 21, N., R. 16 W., MDM.

Deed—J. S. Kimball Co. to Union Lumber Co. Land in Secs. 15 & 22, T. 19 N., R. 15 W., MDM. $10.

Deed—Edward L. Hansen to D. Rosetti. Land in Sec. 33, T. 16 N., R. 17 W., MDM. & in Sec. 5, T. 15 N., R. 17 W., MDM.

Deed—Edward Gwin Lewis to Wm. P. Read. Land in Secs. 30 & 31, T. 5 S., R. 2 E., HM.

Decree Declaring Homestead Vested in Surviving Spouse—In re Est. of Anna Gonsalves, deceased. Vests title to SE¼ of Sec. 32 T. 17 N., R. 16 W., MDM. in Antonio Gonsalves.

Decree Quieting Title—Robherd Thomas, as Administrator of M. A. Thomas Estate vs. Est. of Margaret J. Howell et als. Quiets title to M. A. Thomas Ranch in Redwood Valley.

Chattel Mortgage—Max Popoff to M. C. Briggs. Crop on J. H. Malone Farm in Potter Valley, $200, 9 mo., 10 per cent.

Satisfaction of Mortgage—Anglo California Trust Co. to Harry Fraser Co.

Satisfaction of Mortgage—P. H. Anderson to John Johnson.

Marriage License—Ralph Figone to Nettie Shields, at Ukiah.

Marriage License—William A. Fratis to Joaquina Vsladas.

Death Certificate—Ann Petrie, at Willits.

Cancellation of Mortgage—J. A. Ford to Ada Squires.

Cancellation of Mortgage—L. J. Holzhauser to Commercial Bank of Ukiah.

Friday, January 16, 1914.

Deed—D. L. Ball to C. J. Mathison. Lot in Wendling. $10.

Mortgage—S. A. Pyhaluoto et al to Alf Howard. Lot in Fort Bragg. $5000, 7 per cent.

Mortgage—C. S. Palmer et ux to The First Bank of Savings of Fort Bragg. 34 acres in Sec. 9, T. 19 N., R. 17 W., MDM. $1400, 8 per cent.

Chattel Mortgage—Standard Farm & Stock Co. to Elmer B. Perry. Crop on Mack Howard Coyote Valley. $2600, 8 per cent.

Chattel Mortgage—S. A. Pyhaluoto et al to Alf Howard. Live stock, $3600, 7 per cent.

Assignment—J. A. Nelson to First Bank of Savings of Fort Bragg. Assigns mortgage of August Hoffman recorded in Liber 70 of Mortrgages, page 366.

Release—Lillian M. McCullough to C. S. Palmer. Releases mortgage recorded in Liber 63 of Mortgages, p. 72.

Marriage License—Enoch Hurt to Hazel Baker.

Official Bond—C. H. Lovell Constable Round Valley Township.

Cancellation of Mortgage—F. A. Ford to A. O. Endersby.

Saturday, January 17, 1914.

Deed—Northwestern Redwood Company to L. W. Wernett. Lot in Northwestern Addition Willits.

MENDOCINO COUNTY

Is the third county north of San Francisco bordering on the Pacific Ocean.

Has an area of 3460 square miles.

Lies in the Coast Range mountains.

Is pleasantly diversified by mountain, valley, sea coast and forest.

Has an average annual rainfall of 36 inches.

Temperature varies from average of 46 in winter to 68 in summer in valleys and from 50 to 70 on the coast.

Products are cereals, deciduous fruits, dairy produce, poultry, eggs, wool, livestock, hops, lumber grapes and wine.

Is on the line of the Northwestern Pacific, connecting San Francisco and Eureka, Humboldt county.

Has a population of 23,929.

Has best hunting and fishing in California.

UKIAH

Is the county seat of Mendocino county.

Has a population of 2136 in the city limits and 5141 in the township.

Is in the center of Ukiah valley.

Is on the line of the Northwestern Pacific Railroad.

Is 112.32 miles north of San Francisco.

Has the following:

County high school
Churches of leading demoninations
Three banks
Three newspapers
Express office
Telephone system
Gas plant
Sewer system
Telegraph
Pure Water
Electric lights and power
Cannery
State Insane Asylum
Bituminized streets
Tannery
Farmers' Club
Flour Mill
Public Library
Merchants' Association

Exports hops, grapes wine, wool, livetock, fruits.

Raises the finest Bartlett pears in the world.

Gives an annual hop festival.

No malaria
No fleas
No mosquitoes.

NOTICE TO CREDITORS

Estate of Charles C. Harris, Deceased.

Notice is hereby given by the undersigned, C. E. Harris Administrator of Estate of said Deceased, to the creditors of, and all persons having claims against the said Deceased, to exhibit them with the necessary vouchers, within four months after the first publication of this notice, to the said Administrator at the Law offices of Preston & Preston, in Preston Building in Ukiah, the same being the place for the transaction of the business of said Estate, in the County of Mendocino, State of California.

Dated January 20, 1914

C. E. Harris
Administrator of Estate of Charles C. Harris, Deceased.
Preston & Preston
Attorneys for Estate.
Ukiah, California. 15—5.

P. H. Joseph OPTOMETRIST Registered under the laws of California.

Ukiah Examination Free Cal.

During the New Year get that habit and keep it.

WHAT?

Buying your furniture, carpets, etc. from

J. W. EVERSOLE

FOR QUALITY

FARM JOURNAL GIVEN AWAY

California Country Journal For Our Subscribers

Through arrangements completed several weeks ago with the California Country Journal, the Dispatch will be able to give each of its subscribers who so desire, a year's subscription free to that magazine. We have sent in a large number of names of our subscribers who live on ranches and who we thought would like the Journal, and if there are any of our town subscribers who would like the magazine they have but to drop us a line or call and notify us of the fact that they would like to have it. It is absolutely free.

The Dispatch was the first Mendocino county paper to give a farm magazine free to its subscribers when it gave them the Town and Country Journal several years ago. The California Country Journal is the successor of the Town and Country Journal and is a splendid sixteen-page magazine chuck full of things for the farmer and his wife and children. Our subscribers all liked it before and we haven't a doubt they will like it as well now.

Remember, if you are not getting it and want it, all you have to do is drop us a line.

BUYS FINE BULL

Antone Stornetta recently purchased a thoroughbred Brown-Swiss bull from a herd in Chicago. The animal, was forwarded by express and when the local agent called up Mr. Stornetta this week and informed him that he had an express bill of $50 against him, he dryly asked if the animal had arrived by stage. The animal will be a fine acquisition to his already splendid herd of dairy cows. The animal arrived yesterday on the steamer and is certainly a beauty.—Record.

Oscar Johnson came over from Ft. Bragg the latter part of last week and was sizing up the political situation with a view to entering the race for coroner and public administrator.

Fred Warren, of Point Arena, is mentioned by the Record as a likely aspirant for the office of coroner and public administrator at the election next fall. This makes four candidates for this office.

THREE THINGS

Fruit Trees

Fertilizer

Rex Lime and Sulphur Spray

Cheaper at the

UKIAH FARMERS' CLUB

Than any where else in the county.

APPLE TREES 5c EACH

REPORT OF THE PUBLIC ADMINISTRATOR OF MENDOCINO COUNTY.

To the Hon. J. Q. White, Judge of the Superior Court of the County of Mendocino, State of California.

John Taylor, Public Administrator of the County of Mendocino, State of California, respectfully makes this return of all estates of decedents which have come into his hands for the term commencing July. 1, 1913, and ending Dec. 31, 1913, in pursuance of the provisions of Section 1736 of the Code of Civil Procedure.

Date	Name of Decedent	Approximate Value of Estate as far as Ascertained	Money Which Has Come Into The Hands of The Administrator	Fees and Expenses Paid by Administrator	Balance of Money in Hands of Administrator	Money in County Treasury	Money on Deposit to Credit of Estates of Decedents	Property exclusive of Money in hands of Administrator
1913								
Aug 29	Henry Harbig	$962.80	$962.80		$962.80		$962.80	Real Estate $3000.00
Sept 12	George H. Croker	$1164.00	$161.00	$60	$164.00		$161.00	Real Estate $1250.00
Dec 19	Alexander McIlree	$1200.00						Real Estate $1500.00

John Taylor, being duly sworn, deposes and says: That he is the Public Administrator of the County of Mendocino, State of California, and that the foregoing is a full, true and correct return of all estates of decedents which have come into his hands for the estates hereinbefore named. That he was not at any time interested in the expenditures of any kind made on account of any estate he administers, nor is he associated in business or otherwise with any one who is so interested

JOHN TAYLOR.

Subscribed and sworn to before me, this 7th day of January, 1914.

(SEAL) JAMES R. ELDER
Notary Public in and for Mendocino Co., Cal.

Oyster Cocktails Oysters and Clams

All Kinds of Fresh Fish

Scholl's Fish Market

Dressed Poultry a Specialty

Highest Market Price Paid for Poultry

W. Perkins St.

BIG MUSLIN UNDERWEAR SALE

SATURDAY and MONDAY ONLY

For these two days we will not only place on sale our big stock of Muslin Underwear, but will sell our new Spring Underwear, that just arrived at very special prices.

If you need Underwear, don't miss this Sale

Bring In Your Posters

Bring In Your Posters

Our Entire Stock

of

Ladies' Fall Suits

Now on sale at

1-2

Original Prices

Men's Fall Suits and Overcoats

Now on sale at big reductions.

Any man that needs clothes should see one of our new *Kuppenheimer Suits or Overcoats.* Every Suit and Coat in this house now selling at special prices.

SHORT ITEMS OF INTEREST INCLUDING PERSONAL NOTES CONCERNING LOCAL PEOPLE

L. L. Grover was in town from Potter valley this week.

Miss Daisy Smith, of Comptche, was in Ukiah last Monday.

Amy Kaiser was registered at the Palace from Willits this week.

A. Sheehan, of Willits, was registered at the Palace last Tuesday.

W. J. McCormick, of Albion, was a Ukiah visitor the first of the week.

F. H. Stahl, of Fort Bragg, was a Ukiah visitor the latter part of last week.

Wanted—Horse for its keep. Will purchase if satisfactory. Henry Heckendorf.

P. P. Eckhart, of Largo, was in Ukiah on business the latter part of last week.

Robert Cleveland departed the first of the week for Santa Rosa on a short business visit.

Newt Barnett came down from Potter valley Monday for a short business visit in Ukiah.

S. C. Graves was down from Potter valley for a short business visit the latter part of last week.

R. T. Hughes was in town from his home in Potter valley the latter part of last week on business.

Dr. G. A. Woelffel was down from Willits this week in attendance at the trial of the case against him.

D. C. Groscup, a rancher of the Laytonville section, was a Ukiah visitor the latter part of last week.

Miss Esther Redwine departed the latter part of last week for San Francisco for a short visit with friends.

Ask your friends how they appreciate the Gas Iron we sell. 8 hours work at a cost of 6 cents in gas. Ukiah Gas Co. 13tf.

Mrs. Lee Cunningham returned Wednesday evening from San Francisco considerably improved in health.

Experienced book-keeper wishes position. Lumber preferred. Understands stenography. Geyserville, California, Care R. F. D. No. 1, Box 51a. 13-4t.

Emile Waldteufel returned the first of the week from San Francisco, whither he had been on business and pleasure.

Mrs. Helen Lawson, San Francisco shopper. 776 Sutter St.; telephone Franklin 7866. Will attend to purchasing or will shop with you. Goods sent on approval.

To Exchange—Beautiful home in Alameda. Thirty minutes from Ferry Bldg. Want ranch in Mendocino Co., not to exceed $7500. Will assume mortgage not to exceed $2500. Ukiah Realty Co., Ukiah, California.

Wm. Hoefgen came over from Lake county the latter part of last week and departed for San Francisco on business. Mr. Hoefgen organized the taxpayers' league in Lake county which was fighting the Yolo Water and Power Co. project.

Curtis Miller departed the latter part of last week for San Francisco, and rumors that Cupid lies behind the trip are rife. It is stated that Mr. Miller will take unto himself a wife and spend a honeymoon in the southern part of the state before returning to Ukiah.

W. H. Dixon came over from Fort Bragg the latter part of last week and spent a few days in Ukiah on important business. Billy is one of the sterling democrats of the coast and has many friends in Ukiah who are glad to see him when he makes one of his infrequent calls at the county seat.

Christian Science services are held in the Preston building every Sunday, Sunday School at 10 a. m. Lesson sermon at 11 a. m. Wednesday evenings testimony meeting at 7:30. All are welcome. Reading Room at same place open daily, except Sundays and holidays, from 2 to 4 p. m. Subject for January 25th, Truth.

Eastern Mfg. Co. with large line guaranteed "money-back" goods, desires reliable representative. Exclusive territory given one agent man or woman in each town. Previous experience unnecessary. Work pleasant, profitable, permanent. Salary or Commission. Address at once, E. M. Co., this office.

Attorney Keith Eversole arrived the latter part of last week and started installing offices upstairs in the Eversole building preparatory to beginning the practise of his profession in his home town. Before completing the furnishing of his office he was called to the city on important legal business.

To Trade—Good express wagon for young horse. Henry Heckendorf.

Ducks—Pure blooded Indian Runners. Toles strain. Fine layers. Leaving country, will sell cheap. C. W. Tyrrel, Box 1011 W. Clay St. 2t.

For Sale—From 200 to 300 white leghorn hens. Two incubators—capacity 250 and 400. Will sell cheap. Apply to Jack Payne, Ukiah, Cal. 2t.

Lime your soil. Air slaked lime for sale $8.50 a ton on board the cars at Ukiah. Address J. A. Waldteufel, Ukiah, Cal. 13tf.

Well, Well, Well! Everybody appreciates those little gas heaters in a bed and bath room. Selling them every day. Why not you? Ukiah Gas Co. 13tf.

SATURDAY CLUB MEETS WITH MRS. ROB. THOMAS

The Saturday Afternoon Club held its regular meeting last Saturday Afternoon at the home of Mrs. Robherd Thomas. After the business meeting Mrs. Thomas and Mrs. Handy rendered a very pleasing musical number after which the club ladies listened to a most interesting talk by Mrs. Ethel Held on "Woman's Legal Status as Compared to Man's." A humorous reading, on "Woman's Rights" by Mrs. Lobree followed Mrs. Held's talk and was the motif for much mirth among the ladies present. The next meeting of the club, Jan. 31st, will be at the home of Mrs. Francis E. Rea.

BOARD OF EDUCATION COMPLETES CANVASS

The board of education finished its labors this week and adjourned, the various members departing for their homes. The principal business of the board was the auditing and allowing of bills and the giving of the teacher's examination.

The papers for the examination were finished Monday and the following applicants will be granted certificates:

Olga Wirtnen, of Fort Bragg; Vivian Rodgers, of Fort Bragg; Margaret Lima, of Usal; Frank Zeek and Horace Spurlock, of Covelo: Alva Rupe, of Willits.

ELKHORN LODGING HOUSE ENTERS NEW HANDS

F. C. Broback this week sold the Elkhorn lodging house to Joe McCreary and his sister, Miss Donna McCreary, and they took possession yesterday morning, and will conduct the business in the future. Mr. Broback will enter into other business, it is stated.

The Elkhorn has a good patronage and Mr. Broback has made a big success there, which it is hoped will also follow the efforts of the new owners.

Billy Lewis and wife will continue the management of the restaurant.

CERTIFICATE OF PARTNERSHIP

The undersigned do hereby certify, that they are partners transacting business at Ukiah, Mendocino Caunty, California, under the fictitious name of "Preston & Preston," and that said firm is composed of the following persons, whose names and places of residence are as follows; to wit:—

J. W. Preston, residing at Ukiah, Mendocino County, California;

H. L. Preston, residing at Ukiah, Mendocino County, California;

M. H. Iversen, residing at Ukiah, Mendocino County, California.

WITNESS our hands this 21st day of January, A. D., 1914.

J. W. Preston
H. L. Preston
M. H. Iversen

COUNTY OF MENDOCINO SS.
STATE OF CALIFORNIA

On this 22nd day of January, in the year 1914, before me, Hale McCowen, Jr., a Notary Public, in and for the said County and State, residing therein, duly commissioned and sworn, personally appeared J. W. Preston, H. L. Preston and M. H. Iversen, known to me to be the persons whose names are subscribed to and who executed the within instrument, and they acknowledged to me that they executed the same.

IN WITNESS WHEREOF, I have hereunto set my hand and affixed my official seal at my office in the County of Mendocino, the day and year in this certificate first above written.

Hale McCowen, Jr.
Notary Public in and for the County of Mendocino, State of California.
(Seal) 15—5.

HIGH SCHOOL NEWS NOTES

(By C. L. Davidson)

News is getting scarcer every week.

Remember the debate here with Cloverdale, Friday, Jan. 30, 1914. The proposition is: Resolved: That commission system of government should be adopted by the cities of California. The Ukiah team will take the negative side. They have some good arguments and are confident of winning. Those on the team are: Eleanor Thomas, Ida Hanson, and Malbone Graham.

Help out the high school by saving your Press Contest votes. Every little helps. We are coming up every week, add your votes and see if we cannot win.

Several of the students were compelled to remain in town Tuesday and Wednesday on account of the rise in the river.

Another new pupil has enrolled this week. This brings the enrollment for the present year above 140.

Mr. Smith and Mr. Hurley, members of the Board of Education paid the school a visit the fore part of the week.

The Junior basket ball team has accepted a challenge for a game with the Willits team, to be played in Willits the coming Saturday or a week from that time.

The Ukiah team will play a basket ball game with the Healdsburg team, in Cleland's Hall, Friday night, Jan. 23. Kelly Myers will be back in the game, this will add greatly to the strength of the team.

The Senior Class held a meeting Wednesday afternoon in regard to the buying of class pins.

The track team held a meeting Tuesday afternoon and talked over a play. Bert Thornton, Laurie Layman, and Willis Prather were elected managers to look after a suitable play. Either a farce with good specialties or a different kind of a play will be staged.

Pete German has succeeded in getting to be one of the noted members of the school for charitable acts. He presented the upper class men with a new comb, and bestowed the old one on the freshmen. Nuf sed.

A PROTEST FROM BOONVILLE

Boonville, Jan. 15.

Editor Dispatch:—A large amount of money is being paid out in this supervisor district for road work and there is no benefit from it. It is time for the taxpayer to register a good sized kick. At the December meeting of the board about two thousand dollars was allowed and at the January meeting about two thousand more for mud work. What good does it do to put dirt in the road in the wet season? We agree with the party in the fourth district in regard to using county money for building bridges for the State on the State Highway. If it was left to a vote of the people of the county it would not be used for that purpose.

Taxpayer.

HENRY BARNETT DEAD

Henry T. Barnett died at Talmage last Saturday morning, the funeral being held from the undertaking parlors of Hutchison & Roeder Monday afternoon. He is survived by a widow, formerly Miss Lena Brugh, to whom he was married Sept. 22, 1896. He also leaves two brothers, Newt, of Potter valley, and John, of San Francisco and three sisters, Mrs. Rosa Thomas, of Klamath Falls Mrs. Lillie Thomas, of Ukiah, and Mrs. Blanche Sides, of Potter valley.

He was well known and well liked and his many friends were sorry to learn of his passing.

WILL ATTEND TO INSURANCE BUSINESS

Atty. Chas. Kasch, who located here two weeks ago for the practise of law, announces that he has entered into a partnership with Carroll Ruddock for the transaction of the business of the Firemen's Fund Insurance Co., of which the late J. C. Ruddock was the agent. Mr. Kasch will attend to the insurance business during the absences of Mr. Ruddock but it will not interfere in any manner with his practising law.

GOODALL PLEADS GUILTY

Fred Goodall, of Dos Rios, arrested several weeks ago on a charge of selling liquor illeggally, pleaded guilty to the charge before Judge White the latter part of last week and was sentenced to a fine of $150 or to 75 days in jail. He paid the fine Tuesday and took his departure.

Mrs. Campbell came over from her home in the Sacramento valley the first of the week and has been visiting her son, S. B. Campbell, in Ukiah.

Palace Shoe Store January Annual

Our stock of high grade fine footwear is now complete in every line for men's, women's and children's shoes and oxfords, the best that money and experience can buy.

On all Red Cross shoes there will be a reduction of 10 per cent and on all other lines there will be a reduction of 20 per cent on every purchase during this sale.

Here is your chance to stretch the value of your hard earned dollars and make every dollar buy you a dollar and a half's worth. Don't you think you had better investigate?

Yours truly,

E. S. Ames Palace Shoe Store 115 Perkins St.

SQUARE DEAL FENCE

Built on Honor. Strong, Durable. Easy to Handle. Economical. You do not pay us any more for Square Deal fence than you would have to pay for other makes. But the time your fence is to last is the very important part not to overlook. We are selling the 26 in. High 9 in. stays for 21 cents per rod. Can you beat it even in 12 inch stays? : : : : : :

Cox Hardware Co.

OPERA HOUSE PROGRESSING

The new opera house is nearing completion fast and this week a big consignment of the scenery and other stage fixtures and the curtain arrived and are being installed. It will be ready for business sometime early in February.

PRESS INSTALLS INTERTYPE

The Republican Press this week installed an Intertype. The machine resembles the Linotype closely and sets a slug like it. The Press is to be congratulated on its manifestation of progress.

Dr. T. J. Peterson

Veterinary surgeon and dentist. All diseases of domestic animals. Now located at Ukiah. Office at E. B Gibson's drug store. Phone 22. 29—

The hot season now being past this is the time to get your

PIANO TUNED

Leave orders with the Joseph Jewelry Co. or J. W. Eversole. All work guaranteed.

PIANO FOR SALE

For Sale—Brand new piano made by the Baldwin people. A bargain. Inquire at J. K. White's house across railroad from the steam laundry.

T. J. Joslin and wife were down from their home in Redwood valley yesterday.

HOP MARKET AGAIN CLIMBING HIGHER

Good Foreign Demand Expected

(Santa Rosa Press Democrat)

Orders have been pouring into Sonoma county for hops at around 20c and 21½c. It is said there were orders enough in the hands of local buyers to have almost bought out the entire remaining lots in Sonoma county if they could be had around 20c.

In Oregon the growers are very stubborn and are holding for higher prices. As high as 22½c has been offered. Lachmond & Harris offered 22½c for the Crabtree lot at Forest Grove, but could not get the hops.

The following is an extract from the Daily Oregonian, which gives an idea of how the feeling is in Oregon.

"Offers that were made yesterday of 21½ and 22 cents for choice Oregon hops were turned down by the growers. The market has become almost blocked because of the firmness of sellers. The same conditions exist in California, where 20 cents was bid for Sacramentos and 22 for Sonomas, but failed to produce business.

The general feeling prevails among hop growers that the market is on the eve of a good advance, and they find warrant for this belief in the persistent efforts made by dealers to buy. Some of this intended purchasing is, no doubt, speculative, but there is reason to believe that a good portion of it is for the purpose of covering short sales. It is known that sales were made in the East for early shipment as low as 23 cents delivered. These shorts will either lose heavily on their operations or try to deliver an inferior class of goods. In either case, their position is not an enviabit one.

"Current Eastern business is also represented in the orders now on the market. No new transactions were reported yesterday, but deals with growers were pending at 21½, 21⅛ and 22 cents.

"It would occasion no surprise if the export demand were to revive soon. This, with the buying for the Eastern brewers' necessary requirements, would produce an interesting situation, and add to the grief of the short sellers.

"The following cable, received from London yesterday morning, shows the change that has come over the foreign situation:

"Market is firm and tending upward. Good inquiry and few sellers. Growers hold firm."

MRS. ROBINSON IMPROVING

Mrs. Minnie Robinson, who attempted suicide last week, is steadily improving, according to Dr. Van Allen, who has the case in charge.

Chas. Thomas is visiting his son Frank at the latter's home in Los Banos.

A New Transcontinental Route

WESTERN PACIFIC DENVER & RIO GRANDE

THE WORLD'S WONDERWAY

THROUGH

THE FEATHER RIVER CANYON AND THE ROYAL GORGE

STANDARD AND TOURIST SLEEPING CARS
DAY COACHES DINING CARS
ELECTRIC LIGHTS STEAM HEAT UNION DEPOTS

FOR FULL INFORMATION APPLY TO ANY
WESTERN PACIFIC AGENT OR

F. A. Wadleigh
Passenger Traffic Manager
Denver, Colo.

E. L. Lomax
Assistant Passenger Traffic Manager
San Francisco, Cal.

IF YOU WANT THE BEST WHISKEY
—BUY THE—
CAPITOL O. K. or LAWTON RYE
B. S. Hirsch
Wholesale Liquor Dealer - S. State St.

Golden West Hotel
in the city's center
Fred P. Plageman, Prop.
200 Rooms. Hot Baths
Every Modern Improvement
Cafe in Connection
Room $1.00 per day upward
" and bath $1.50 per day upwards.
Corner Ellis and Powell Sts.
San Francisco · Cal.
Entrance on Powell St.
Phone Douglas 3215

When You Go To
San Francisco
Stop at the
Union Square Hotel
Amongst the
Elite of the City
Rates, European $1 a Day and Up
American, $3 a Day and Up
W. H. J. Baker Mgr.
Cor, Post and Stockton Street

Time Table

Western Pacific Railroad

Ferry Bldg. San Francisco
Leave. Arrive.
9:10 A. M.—Niles, Livermore, Stockton, Sacramento, Oroville, Portola, Doyle, Elko, Salt Lake City and all points East 8:45 P. M.
4:10 P. M.—Hayward, Decoto, Niles, Sunol, Pleasanton, Livermore, Stockton and way points 10:20 A. M.
7:30—P. M. Sunol, Pleasanton, Livermore, Stockton, Sacramento, Marysville, Oroville, Portola, Doyle, Winnemucca, Elko, Salt Lake City and all points East 8:30 A. M.
A. H. Moffitt, Trav. Pass. Agt.
1326 Broadway Oakland, Cal.

MENDOCINO HEADQUARTERS
HOUSE OF COMFORT
HOTEL MANX
POWELL ST AT O'FARRELL
SAN FRANCISCO

Best located and most popular hotel in the City. Running distilled ice water in each room. European Plan, a la Carte Cafe.
Tariff on Rooms
12 rooms - - - - $1.00 each
60 rooms - - - - 1.50 each
50 rooms - - - - 2.00 each
60 rooms with private bath 2.00 each
50 rooms with private bath 2.50 each
30 suites, bedroom, parlor and bath - - 3.00 each
For more than one guest add $1.00 extra to the above rates for each additional guest.
Reduction by week or month.
Management Chester W. Kelley
"MEET ME AT THE MANX"

If rough
strong whiskey burns your mouth, gags you when you swallow it—
what will it do to the delicate lining of your stomach
Cyrus Noble—mild and pure

SUMMONS

IN THE SUPERIOR COURT OF THE STATE OF CALIFORNIA, IN AND FOR THE COUNTY OF MENDOCINO.

D. Brandon, Plaintiff, vs. John L. Long, also known as J. L. Long, Henry P. Lucas, also known as H. P. Lucas, Dollar & Proudfoot, a Copartnership, John Doe, Richard Roe and Mary Roe, Defendants.

Action brought in the Superior Court of the County of Mendocino, State of California, and the complaint filed in the office of the Clerk of said County of Mendocino.

PRESTON & PRESTON,
Attorneys for Plaintiff.

Summons

The People of the State of California ,send greeting to: John L.Long, also known as J. L. Long, Henry P. Lucas, also known as H. P. Lucas, Dollar & Proudfoot, a co-partnership, John Doe, Richard Roe and Mary Roe, Defendants;

YOU ARE HEREBY DIRECTED TO APPEAR and answer the complaint in the action entitled as above, brought against you in the Superior Court of the County of Mendocino, State of California, within ten days after the service on you of this summons—if served within this County; or within thirty days if served elsewhere.

THAT THE OBJECT AND PURPOSE of said action, is to have a judgment and decree of said Court, that plaintiff is the owner of the real property hereinafter described and every part and parcel thereof, and that his title thereto is good and valid, and that the defendants above named have not, nor has either, or any of them, any estate, right, title, claim or interest, in and to said real property, or any part or portion thereof.

That the lands affected by this suit, are all those certain lots, pieces or parcels of land, situate, lying and being in the, County of Mendocino, State of California, and bounded and particularly described as follows, to wit:—

The Lot Numbered One(1) and the South half (S½) of the Northeast quarter (NE¼) of Section Six (6), and the Southwest quarter (SW¼) of the Northwest quarter (NW¼) of Section Five (5) in Township Sixteen (16), North of Range Fifteen (15), West of Mount Diablo Base and Meridian, containing One hundred and fifty-nine (159) acres and .12 hundredths of an acre, according to the Official Plat of the Survey of said lands, returned to the General Land Office of the Surveyor General.

And you are notified, that unless you appear and answer as above required, said plaintiff will take judgment for any money or damages demanded in the complaint, as arising upon contract, or plaintiff will apply to the Court for any other relief demanded in said complaint.

Given under my hand and seal of the Superior Court of the County of Mendocino, State of California, this the 28th day of May, A. D., 1913.

HALE McCOWEN,
County Clerk and Ex-officio Clerk of Superior Court of Mendocino County, California.
By M. A. Carpenter, Deputy Clerk.
7—10 Dispatch-Democrat

NOTICE TO BIDDERS

NOTICE IS HEREBY GIVEN, THAT THE Clerk of the Board of Supervisors will receive at his office in the Court House at Ukiah, County of Mendocino, State of California, sealed bids for the construction of Section No. 2 of the proposed Two Rivers and Covelo Road up to 2 p. m. of Tuesday, February 3rd, 1914.

The said section so to be constructed is known as Section No. 2 and begins at the "Three Mile Post" standing at the easterly end of section No. 1 of said road, now or recently under construction by Messrs. Bauer & Beard, said point of beginning being designated by a stake marked O-OO and run thence easterly along the line as located and staked out for a distance of 5.24 miles to a point designated by a stake marked 270-87.-77 on a ridge near Johnsons field in the NW¼ of the NW¼ of section one, township twenty one north, range thirteen west, of Mount Diablo Base and meridian, (excepting therefrom so much thereof as is covered by the three bridge sites shown on the map of the said road now on file in the office of the Board of Supervisors, of the County of Mendocino, State of California. The intention is to omit that portion of said road covered by said bridge sites above mentioned.

Plans, specifications, profiles, etc. have been adopted by said Board of Supervisors for said work and are on file with the Clerk above named, to which all bidders are hereby referred.

All bids must be sealed and accompanied by a certified check for 10 per cent of the amount of the said bid.

The Board reserves the right to reject any and all bids.

Hale McCowen, Clerk of the Board of Supervisors of the County of Mendocino, State of California,

By Hale Prather, Deputy Clerk.
Dated January 8th, 1914.

NOTICE OF SALE OF REAL ESTATE

IN THE SUPERIOR COURT OF THE STATE OF CALIFORNIA, IN AND FOR THE COUNTY OF MENDOCINO.

In the matter of the Estate of George H. Crocker, Deceased.

NOTICE OF SALE OF REAL ESTATE

NOTICE IS HEREBY GIVEN, that in pursuance of an order of the Superior Court of the County of Mendocino, State of California, made on the 12th day of January, A. D., 1914, in the matter of the estate of George H. Crocker, deceased, the undersigned administrator of the estate of said deceased, will sell at private sale to the highest and best bidder in one lot or parcel, for cash in Gold Coin of the United States of America, and subject to confirmation by said Superior Court on or after the 16th day of February, A. D., 1914, at 12 o'clock M., of said day; at the Law Office of Preston & Preston attorneys for said administrator, in the City of Ukiah, County of Mendocino, State of California, all the right, title, interest and estate of the said George H. Crocker, deceased, at the time of his death, and all the right, title and interest that the said estate has by operation of law, or otherwise acquired other than, or in addition to that of the said intestate, at the time of his death, in and to all those certain lots, pieces or parcels of land, situate, lying and being in the County of Mendocino, State of California, and bounded and particularly described as follows, to-wit:—

The Southwest quarter (SW¼) of the Northwest quarter (NW¼) of Section One (1) in Township Nineteen (19) North of Range Eleven (11), West of Mount Diablo Base and Meridian.

Northwest quarter (NW¼) of Southwest quarter (SW¼) South half (S½) of Southwest quarter (SW¼) of Section Twenty-six, (26) and Southeast quarter (SE¼) of Southeast quarter (SE¼) of Section Twenty-seven (27), in Township Twenty (20) North of Range Eleven (11) West of Mount Diablo Base and Meridian.

Second Tract; South half (S½) of Northwest quarter (NW¼), West half (W½) of Southwest quarter (SW¼), Southwest quarter (SW¼) of Northeast quarter (NE¼) of Section Thirty-six (36) in Township Twenty (20) North of Range Eleven (11), West of Mount Diablo Base and Meridian;

All of that portion of the above described real property described as follows, to wit:—

South half (S½) of Northwest quarter (NW¼), West half (W½) of Southwest quarter (SW¼), Southwest quarter (SW¼) of Northeast quarter (NE¼) of Section Thirty-six (36) in Township Twenty (20) North of Range Eleven (11) West of Mount Diablo Base and Meridian; is what is known as "State School Land" and only Twenty (20 per cent) per cent of the purchase price has been paid.

Terms and conditions of sale: for cash in Gold Coin of the United States, payable in gross.

Bids or offers must be in writing, and will be received at the said office of Preston & Preston, in the City of Ukiah, Mendocino County, State of California, or may be directed to the administrator personally, or may be filed in the office of the Clerk of this Court, at any time after the first publication of this notice, and before the making of the sale.

Deeds at the expense of the purchaser.

John Taylor
Administrator of the Estate of George H. Crocker, Deceased.
Preston & Preston
Attorneys for Administrator. 15—3.

NOTICE TO CREDITORS

Estate of George A. Wolverton, also known as G. A. Wolverton, Deceased.

Notice is hereby given by the undersigned, R. L. Hutchison, administrator of the estate of said Deceased, to the creditors of, and all persons having claims against the said Deceased, to exhibit them with the necessary vouchers, within four months after the first publication of this notice, to the said Administrator, at the offices of Preston & Preston, attorneys at law, Ukiah, Mendocino County, California, the same being the place for the transaction of the business of said Estate, in the County of Mendocino, State of California.

Dated January 5, 1914.

R. L. Hutchison,
Administrator of the Estate of George A. Wolverton, also known as G. A. Wolverton, Deceased.
Preston & Preston,
Attorneys for Estate. 5t.

ORDER TO SHOW CAUSE

IN THE SUPERIOR COURT OF THE STATE OF CALIFORNIA IN AND FOR THE COUNTY OF MENDOCINO.

IN THE MATTER OF THE ESTATE OF ALEXANDER McILREE, Deceased.

John Taylor, the Administrator of the Estate of Alexander McIlree, deceased, having filed his Petition herein, praying for an order of sale of certain real estate belonging to said deceased, for the purposes therein set forth.

IT IS THEREFORE, ordered by this Court, that all persons interested in the estate of said deceased, appear before the said Superior Court on Tuesday, the 24th day of February, 1914, at 10 o'clock in the forenoon of said day at the Court Room of this Court, at Ukiah, Mendocino County, California, to show cause, if any they have, why an order should not be granted to the said Administrator to sell the real estate of said deceased at private sale and that a copy of this order be published at least four successive weeks in the Dispatch Democrat, a newspaper printed and published in the said County of Mendocino.

Dated this 20th day of January, 1914.

J. Q. White
15—5 Judge.

NOTICE FOR PUBLICATION OF TIME APPOINTED FOR PROBATE OF WILL

In The Superior Court, County of Mendocino, State of California.

In the matter of the Estate of Ann H. Petrie, called also, Ann Petrie, called also Annie Petrie, Deceased.

Notice is hereby given, that Monday, the 9th day of February, A. D. 1914, at 10 o'clock A. M. of that day, and the Courtroom of said Court, at the Court House, in the County of Mendocino, State of California, have been appointed as the time and place for proving the will of said Ann H. Petrie, called also Ann Petrie, called also Annie Petrie, deceased and for hearing the application of Florence Mary Stradley, for the issuance to her of Letters of Administration with the will annexed thereon. And all persons interested in said Estate are notified to then and there appear and show cause, if any they have, why said will should not be admitted to probate, and Letters of Administration with the will annexed thereon issued to said petitioner.

Hale McCowen, County Clerk.
By M. A. Carpenter, Deputy Clerk.
Preston & Preston, Attorneys for Petitioner.
Dated January 13th, 1914.
4t.

'Clean cotton rags wanted at this office. Must positively be clean. No others accepted. A good price will be paid. Here is a chance for some kids to make a little pocket money.

M. N. Sawyers, the well known Willits contractor, has located in Ukiah, having moved down last week.

STRENGTH OF HUMAN BONES.

More Powerful In Some Ways Than the Stanchest Oak.

Human bones are really tremendously strong and possessed of marvelous resisting power. Indeed, the bones of the fairest, most delicate looking woman are stronger than the strongest oak.

Of course a bone is hollow, and that is one of the chief reasons it resists such extreme weights. For instance, a small bone which is no more than a square millimeter in diameter will hold in suspension without breaking some thirty-five pounds, while a stick of best oak of similar width will not hold more than twenty pounds. Indeed, the average bone of the average man is stronger by one half than that of solid oak.

The principle on which our bones are constructed, being made hollow and consequently stronger than if they were solid and heavier, is the same mechanics have followed the world over. Constructive engineers employ tubes instead of solid cylinders.

In the case of animals thousands of years ago one reason of their bulky frame is attributed by scientists as due to the fact their bones were solid and added to their weight.—Chicago Tribune.

AVIATION TAKES NERVE.

And When That Is Lost the Aeronaut Should Fly No More.

He who flies constantly must look to one personal risk, which may vary according to the characteristics of the individual. This is the danger a man may incur by becoming a little careless while in the air. There is the possibility, in fact, that familiarity may breed not actual contempt, but a temporary relaxation of vigilance, and piloting an aeroplane needs such watchfulness, such minute precision, that any "staleness" on the part of the man at the wheel or lever represents a peril that is very real.

The pilot who flies a great deal should remind himself constantly that there is no room for error in the handling of aircraft.

A loss of confidence not difficult to understand is suffered by an air man sometimes after he has been the victim of a serious fall, and in similar circumstances a jockey, or, say, a racing motorist, may be robbed of nerve. When a pilot does lose judgment as the outcome of a bad mishap his wisest course is to cease to fly. With a broken nerve he is a menace to himself and to others as well.—Claude Grahame White in National Review.

For the Earache.

"I am afraid I have greatly interfered with my own practice," said a celebrated aurist, "by giving the following advice to many of my friends: At the first symptoms of earache let the patient lie on the bed with the painful ear uppermost. Fold a thick towel and tuck it around the neck; then with a teaspoon fill the ear with warm water. Continue doing this for fifteen or twenty minutes. The water will fill the ear orifice and flow over on the towel. Afterward turn over the head, let the water run out and plug the ear with warm glycerin and cotton This may be done every hour until relief is obtained. It is an almost invariable cure and has saved many cases of acute inflammation. The water should be quite warm, but not too hot."—Family Doctor.

She Wasn't Affected.

Mrs. Brown from Boston has a colored cook—from Georgia. The other day Mrs. Brown went into the kitchen, and Liza put in a request:

"Mis' Brown," she said, "won't you please, ma'am, git me a calendar?"

"Why, Liza, there's a calendar hanging by the door. You don't want another calendar."

"Yas'm, I does. But I mean a calendar what you presses things through. Dat's de kind ob calendar I wants."

Mrs. Brown had a glimmer.

"Oh, Liza, you mean a colander!" she exclaimed.

"Well, it's de same thing," said Liza patiently. "You uses de broad 'a,' but I doesn't. I just says plain calendar."—New York Globe.

Keelmen of Newcastle.

The Newcastle barges claim a place in English song, for they are the inspirers of that ancient ditty "Weel May the Keel Row." According to A. G. Bradley, "it is a very old Newcastle air, and the keel, a local coal barge which has been used from earliest times to convey the coal from wagons to the vessel, the word being, I believe, the old Saxon equivalent for ship or boat. The keelmen of Newcastle were a distinct body of men, and their boats were constructed to measure, like the wagons, for the convenience of the customs and the trade generally."—London Chronicle.

Harry's Opinion.

The teacher was giving a test on the value of foreign money in America. When it was little Harry's turn, she asked:

"Harry, how much is a guinea worth in this country?"

Harry smiled and answered, "A dollar and a half a day."—Lippincott's.

What We All Do.

Jones—That was a scathing sermon on mean men the parson gave us last Sunday. Wonder what Smith thought about it? Brown—Singular! I met Smith yesterday and he said he'd like to know your opinion on it.—London Telegraph.

When one has really learned the joy of giving it is useless to talk to him of hoarding.—Chicago Inter Ocean.

POLITICAL ANNOUNCEMENTS

FRANK L. CAUGHEY
announces himself as a candidate for the office of
ASSESSOR
of Mendocino County, subject to the decision of the voters at the primaries, Tuesday, August 25, 1914.

HALE PRATHER
announces himself as a candidate for the office of
COUNTY CLERK
of Mendocino County, subject to the decision of the voters at the primaries, Tuesday, August 25, 1914.

HALE McCOWEN, JUNIOR
announces himself as a candidate for the office of
DISTRICT ATTORNEY
of Mendocino County, subject to the decision of the voters at the primaries, Tuesday, August 25, 1914.

ROBERT L. CLEVELAND
announces himself as a candidate for the office of
CORONER AND PUBLIC ADMINISTRATOR
of Mendocino County, subject to the decision of the voters at the primaries, Tuesday, August 25, 1914.

GEO. A. JOHNSON
(Incumbent)
announces himself as a candidate for reelection to the office of
TREASURER
of Mendocino County, subject to the decision of the voters at the primaries, Tuesday, August 25, 1914.

FRED PATTON
announces himself as a candidate for the office of
SUPERINTENDENT OF SCHOOLS
of Mendocino County, subject to the decision of the voters at the primaries, Tuesday, August 25, 1914.

W. S. VAN DYKE
announces himself as a candidate for the office of
ASSESSOR
of Mendocino county, subject to the decision of the voters at the primaries, Tuesday, August 25, 1914.

Guaranteed Trees at Grower's Prices
We are selling nursery stock at the lowest price ever offered in this county. We will save you money and guarantee quality. We will meet any legitimate competition. Get our new prices.
We sell only the best rooted, clean, straight, freshly dug, acclimated trees, true to name and grown without irrigation.
TABLE GROVE NURSERIES
J. S. HUNTLEY, Agent
Phone 192F5 P. O. Box 267
UKIAH, CALIFORNIA

You're really dry in a Fish Brand Reflex Slicker

Not a dressy "near" water-proof, but a roomy, comfort-giving service coat that will protect you through thick and thin in the wettest weather.
$3.00 at your dealer's
We print plainly on every label
SATISFACTION GUARANTEED
and we mean it
TOWER'S FISH BRAND
Identified always by this mark
Catalog free
A. J. Tower Co.
BOSTON
Tower Canadian Limited, Toronto

J. W. Eversole
EMBALMER and FUNERAL DIRECTOR
New Building North of Palace Hotel
Phone541 Residence 543

Senator Sanford departed last Monday for the city where he is spending a few days on business.

The White House

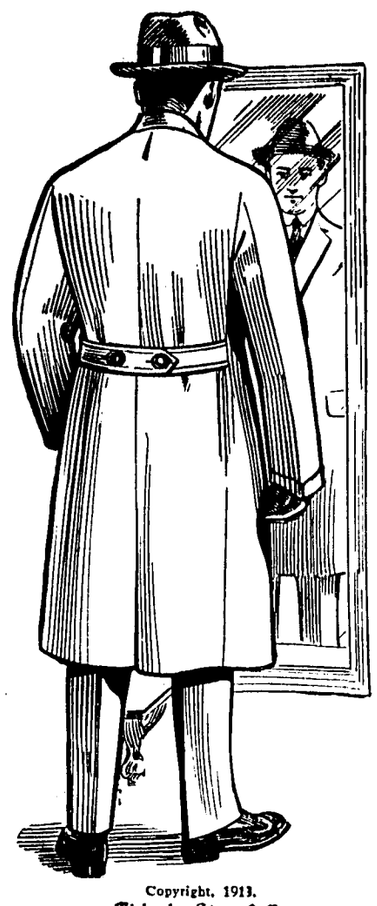

Copyright, 1913.
Michaels, Stern & Co.

Our January Clearance Sale

Remnants from all departments will be sold for less than cost

Bargain in Ladies', Men's and Children's Sweaters.

Our entire stock of Ladies' and Misses' Cloaks and Suits will be sold at cost price. Now is the time and this is the place to save some money.

Big cut on men's and boys' fine Suits and Overcoats.

Come early and get first pick

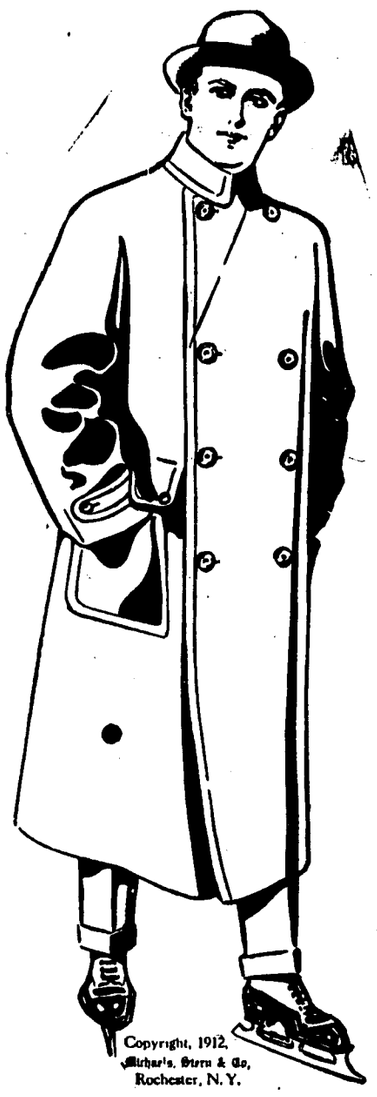

Copyright, 1912,
Michael's, Stern & Co,
Rochester, N.Y.

JAMISON BROS. CO.

UKIAH, CALIFORNIA

STACKS O' GOODNESS!

On the road to wealth—how to earn five dollars in five minutes—write a recipe

Two hundred of California's good housekeepers will each get five dollars for a recipe to be printed in our thousand dollar cook book.

Ask your grocer for the blank; write your favorite recipe, showing the use of CALIFENE (equals butter for shortening, and costs far less). No recipe will be entered in the competition unless it is written on the blank furnished by grocers and with the name of your grocer on it.

All who send us these recipes will receive, through their grocers, a free copy of the thousand dollar cook book, when printed.

Ask your grocer.

Califene Best for Shortening

If, for any reason, you cannot secure the blanks, write to

WESTERN MEAT COMPANY
SAN FRANCISCO

Califene

is made of vegetable oil and beef fat, the elements which make for good digestion. It is made in a government inspected factory, sanitary and clean. Ask your grocer for **Califene**

Cured His Drinking.

Jones, a Boston manufacturer, employed Hobbs as a salesman. Hobbs was a hustler who brought business when he worked, but who had a habit of sacrificing two or three days a month getting drunk and sobering up directly after getting his pay. He was always in debt. One day Jones called Hobbs in and said that he would keep him in his employ only on one condition.

"What's that?" asked Hobbs.

"It's this," said Jones. "Every week I shall take $5 of your pay and put it aside. Every month I shall deposit the money in a co-operative bank. You are not to touch that money as long as you remain unmarried and work for me."

"But my debts. How can I spare"—

"Pay 'em somehow, and let me see that bankbook every month."

That was all—no lecture on the evils of drinking, no aphorisms. The other day Hobbs brought the bank book to Jones and showed $800 on deposit. And his only comment was, "And I don't even get thirsty when I look at it."—Exchange.

Heating a Brook.

How to keep a brook running freely and water power working smoothly in a temperature of 50 degrees below zero has now been demonstrated on the Yukon, in Alaska, by some ingenious American engineers. A mining company that used water power to develop electric power, obtaining the water through a ditch many miles long, decided to try to operate through the winter. At the beginning of the winter the engineers let the water in the ditch freeze an ice coat a few inches thick. Then the water in the ditch was dropped a foot, so that the cover of ice made a protection for the stream, with an air space between the ice and the water. This kept out much of the cold, but was useless without some heating of the water. Accordingly wires were strung along the ditch, and at regular intervals electric heating coils were placed in the bottom of the ditch. By this means the water was heated by electricity manufactured by the water at the water wheels.—Saturday Evening Post.

Fun In Space.

I dreamed last night that I was present at a committee meeting of the sun, earth, moon and stars.

"I'm no coward," said the earth.

"No, but you have two great fears," said the sun hotly.

"And those are?"

"The hemispheres."

"You've forgotten the atmosphere," put in the moon. And the comet, who had no business to be there, wagged his tail with joy.

BIG SLIDE STARTS ON WESTPORT GRADE

Westport, Jan. 12—A large slide started on the upper end of the Westport grade yesterday morning and it is feared that the whole side of the mountain, including a couple of hundred feet of the county road, will go down into the ocean.

At this writing the upper end has settled about three feet. However, it might be possible that it will go no farther. If such proves the case, it will be an easy matter to repair the road. Barnard's stage was the only rig that passed over it yesterday. This grade has been troubled with a number of slides since it was built.—Advocate.

MANY HOGS SHIPPED FROM ROUND VALLEY

A great many hogs are being brought here from Round valley for shipment. Ed Gibson, Dan English, John Rohrbough, Charlie Hurt and George Bauer have all brought large droves down this month and shipped them below.

We are told that there will be at least 4,000 hogs sold in that section this winter and they will bring about $50,000 in cash.—Willits News.

WILLITS TRUSTEES DIVIDE IN PERSICO CASE

The town trustees held a special meeting Thursday night to hear the evidence in the case of Frank Persico who was charged with violating the liquor ordinance.

Sheriff Byrnes, the complaining witness, and the three minors in the case were all heard. The boys' statements did not agree. Two said that Frank Persico gave them the liquor and one that he did not.

After an extended discussion a vote was taken and Trustees Roth and Baechtel voted for revoking the license and Trustees Mensor and Lewis against.—News.

Contractor Walter B. Dickie is working on an invention that promises to lighten the work of the carpenter to a great extent. It is a portable power saw. The entire contrivance runs by a motor and will enable the workman to saw the projecting ends off the lumber after it is nailed on instead of sawing it first and then nailing it. Mr. Dickie's chief problem is to get a motor light enough to be carried easily.

J. C. Hobson, Healdsburg, Cal.

I. B. Morris, Forestville, Cal

Hello There Mr. Farmer!

Apple trees at bargain prices. Good stock. Also, fine French and Imperial prunes, pears, peaches, cherries, resistant grape vines and Mammoth blackberry roots.

Local Distributers
UKIAH FARMERS CLUB
Ukiah, Calif.

MORRIS & HOBSON
Healdsburg, Calif.

Price AND Quality

are the two chief items to be considered when you are buying

FURNITURE

Our prices are the fairest in Ukiah and the quality of our goods is unsurpassed

Hutchison & Roeder

FURNITURE DEALERS

Boost Your Business by Advertising

THE DISPATCH-DEMOCRAT

CITY AND COUNTY OFFICIAL PAPER

J. B. SANFORD, Editor and Proprietor
E. P. THURSTON, Associate Editor and Manager

Advertising Rates—Legals, $1.50 per square, first insertion; $1.00 each subsequent insertion. | Commercial Rates—25c per inch each insertion.

Subscription Rate, per Year : : : : : : $2.50

UKIAH, CALIFORNIA, FRIDAY, JAN. 23, 1914

Extracts from Speech by Senator Sanford

Delivered on Occasion of the Jackson Day Celebration, Palace Hotel, San Francsico, Cal.

Ladies and Gentlemen: Not having been assigned a subject to talk about, the lady on my left suggests that I talk on Woman Suffrage, while the gentleman on my right suggests that I introduce a resolution on the Bull Moose. Both are out of order. No woman ever had to have the ballot in order to have my protection. She had my protection before and she has it now, and always will have it. What the women should do is to register and vote early and often, like good Democrats. No resolution is needed on the Bull Moose; they have resoluted themselves off the political map.

Tennessee clasps hands with California tonight in honoring "Old Hickory". As a Tennesseean I appreciate the honor of being permitted to say a few words for the Hero of New Orleans.

Tennessee is a big state and is the mother of big men. She gave to Texas Sam Houston and Davy Crockett and virtually made that state. In addition to the great man that we are honoring tonight, Tennessee also gave to the nation James Knox Polk who gave California to the nation. That's the reason we have so many Tennesseeans here. Every page in the nation's history has been enriched by the deeds of Tennesseeans. If the second century of Tennessee life is as prolific of brains and courage as the first has been, she will become a tremendous power in the years to come.

An old Tennesseean came out here and took a run through northern California and found that Tennesseeans were holding most of the offices and when confronted by the old Tennessee grin, almost invariably the following conversation took place:

"Hello, old fellow, when did you come to California?"
"About two years ago"
"How are you getting along?"
"Powerful fine"
"And what are you doing?"
"Gosh, I'm county judge".

I can prove this by John W. Preston and T. J. Weldon.

Tennessee is also some state for horses. A story is told of an old frontiers man who got into a band of Indians one day and they made for him. He wheeled Old Bill around and told him to get out of the wilderness. He beat spurred and whipped Old Bill, but couldn't get him out of a lope. He got away from the Indians somehow—he knew not how, but that night he got to thinking about it. Old Bill had never failed him before, and he went back next morning and measured the ground and Old Bill had jumped 42 feet every jump—some horse.

An old campaigner was making a telling speech down among the moon-shiners one night and was closing with a powerful peroration as follows:

"The Dominion of this Republic stretches,—stretches—
'From Maine's dark pines and crags of snow
To where magnolia breezes blow'
When an old fellow in blue jeans yellow out:
"Let her stretch, darn her. Hurrah for Andy Jackson and the Democrat party."

Speaking of January 8th, there has always been a tender tie between Louisiana and Tennessee, ever since Old Hickory Jackson marched his Tennesseeans to New Orleans and at a single blow prostrated the Lion of England at the feet of the American Eagle and punctuated the last hour of English rule in America with a bloody period. The tie grew stronger, when Louisiana's bravest and noblest son Rough and Ready Zachary Taylor, led the Tennessee volunteers, heart to heart, and hip to hip, to victory and glory on the bloody fields of Mexico. And the tie grew still stronger when the flower of Louisiana and Tennessee put on the gray and fought and died together under the Stars and Bars of Dixie.

And stronger still did that tie become in 1898 when Spain was crushing the life of freedom out of the poor Cubans. The cry of alarm was sounded and up from the South sprang myriads of old Confederate soldiers whose hair was as gray as the uniforms they once wore to join hands with their northern brothers who had once been their foes. And together they marched away with the Grand Army of the New Republic for a new Freedom. And as they marched away their ranks were augmented by the sons of the heroes of the Blue and Gray and together they turned loose such a volley of hell fire and brimstone that they wiped Spain off the map of the Western hemisphere forevermore.

About a century and a quarter ago a young orphan boy left his old cabin home in the wilds of North Carolina and plunged into the forests of Tennessee and vanished from the scenes of his childhood and the associations of youth. The war of the Revolution had been fought and won. It was here among perilous environments that the sublime powers of Andrew Jackson began to wake like the thunders of the gathering storm. Not far from where he slumbered, the town of Jonesboro nestles among the hills. It is the oldest town in Tennessee, and its log court house was a temple of Justice before the boundary lines of Missouri were ever on the map of the world. It was here that the young immigrant lawyer began his wonderful career in Tennessee. It was told of him that at the trial of his first case, he became stage struck and could hardly talk. He arose to address the jury but could not speak for the knot in his throat. He turned to the Judge, and stammered out: Well, your honor, I am scared half to death—I don't know what at; but I'm scared. But if you will adjourn court for a few minutes, I will bet a coon skin that I can lick any six men in this room.

But the mountains cannot hold the rivers, neither could they hold the restless spirit of Andrew Jackson. He triumphed by his own genius, and energy. The world knows the romantic history of this wonderful man. It is not for me to repeat it here tonight. His life was full of storms. He was the thunderbolt of war, but his battles were always fought for human liberty and happiness. He was the rugged type of the rugged times in which he figured and of the rugged men he led to victory and glory.

Whether we view him in the fox chase or deer hunt or at the horse race, where he was king; or whether we view him as U. S. Dist. Atty. and signalizing his advent to public life by thrashing a band of outlaws who refused to be tried and compelling them to submit to the sentence of court, or as Judge leaving the bench at Jonesboro and collaring the defiant bully who had bluffed sheriff and his posse; or at New Orleans guarding the legislature with a regiment in his rear, while he met the British in front and hurled them back across the sea—he was the same invincible and unconquerable spirit who shattered every opposition which confronted him in life. He was as powerful in the arena of politics as he was terrible on the field of battle. No foe, however formidable could cope with him; no maneuver however brillaint, could check his triumphal march to the highest office in the world.

Like a giant he strode into the White House and sat down in the Presidential chair, and lifting his bony hand toward heaven, while his hair stood on his head like the mane of a lion, he postponed the Civil War for a quarter of a century with the exclamation "By the Eternal, I'll hang Calhoun higher than Haman; the union, it must and shall be preserved."

But Old Hickory has passed away. The hand that once wielded the sword for country and liberty has moulded into dust long ago. But where are the policies of government which he cherished and defended? Where is the protection of the people against the oppression of combined power and aggregated wealth? Where is the ideal of Abraham Lincoln—A government of the people, and by the people? Under Republican misrule we have drifted away from the splendid safeguards and bulwarks of government which were established by our fathers. Andrew Jackson smashed the United States Bank and bridled the money power, but the money power has long since slipped the bridle. Andrew Jackson curbed the encroachments of centralization, but centralization has taken the bit in its teeth, and is now plunging toward absolute monarchy. A few manufacturers live on the juice of protection and the juice of protection is the sweat and blood of the people.

Andrew Jackson never dreamed of a government by injunction, but under Republican misrule, the Federal power can throw the lariat of a restraining order and hobble a sovereign State and paralyze the enforcements of its laws.

In 1912 while campaigning away up in the mountains, I came across an old Tennesseean who was much interested in the success of the Democratic ticket. After a long talk, he finally said: "From my earliest childhood, I was taught by my sainted mother and father to believe in the religion of Christ and to pray to the Creator for his blessings. I would that I could persuade the American people to get down on their knees tonight and fervently breathe this prayer, "O God, give our country another Andrew Jackson."

That prayer has been answered. The people at the last election did give us a President who has the wisdom of Jefferson, the courage of Jackson and the determination of Cleveland in the person of Woodrow Wilson. He has followed in the footsteps of Jackson in that he has taken the money trust by the throat and throttled it by the passage of the new currency law which will prevent Wall Street causing a panic at its own sweet will. He has shattered monopoly by the passage of the best tariff bill the country has ever had. He stands entrenched on democratic Democracy and has the support of a united party and intends to carry out the mandate of the people as expressed in the Baltimore platform. The great triumvirate have won over the combined forces of all the special interests. Standing at the head of the Ways and Means committee stood that brilliant Alabamnian Oscar Underwood who forced the special interests to retreat; And in the Speaker's Chair was Missouri's Lion of Democracy Champ Clark. All upholding the hands of the President in his efforts to see that the people got what they voted for.

All Democracy has to do is to keep on with its good work. Here in California a united party can wipe off the earth Hiram and his bunch of political, parasitical Christian Soldiers who have never smelled powder only on a woman's face. Let's turn the rascals out and cut from the pay roll every useless job and commission and let the people rule once more.

The Bull Moose held a meeting here about a month ago and one fellow who lives in south central California, after singing "Onward Christian Soldiers" all day, went home that night and stole a chicken and was arrested for it. He was following the Bull Moose "dope" that "one must eat." He is more to be pitied than censured. He should be turned loose and an effort made to capture the "Hiram's up", for aiding and abetting the crime. Let us not with upturned hypocritical face create thousands of useless jobs to build up a political machine, sacrilegiously in the name of the Lord, but let's strike them down in the name of the people—the taxpayers of this country—and give the people a chance to live without supporting a lot of bull moose hypocrites. Back to the People: Let the People Rule.

M. E. CHURCH SOUTH SERVICES

First M. E. Church South, Cor. of Smith and Pine. Rev. L. S. Jones, minister; G. W. Poage, Sunday School Superintenden; Mrs. R. Thomas, Organist; Mrs. J. B. Sanford, Choir Leader. 10 A. M. Sunday school; 4:50 P. M. Jr. League; 6:50 P. M. Sr. League.

Sermon Topics—11 A. M., "What is Prayer?" 7:50 P. M., "Power of Love." The general public is invited to attend, especially strangers. Free seats, a warm church, and a cordial welcome for all.

LEE CUNNINGHAM
announces himself as a candidate for the office of
TAX COLLECTOR
of Mendocino county, subject to the primaries, Tuesday, August 25, 1914.

SUPERIOR COURT NOTES

(Continued from page 1)

bation for 2 years and sentence suspended on his pleading guilty to the charge of failure to provide for his family. The parties are now reunited.

The estate of the deceased Mary Farriea was ordered vested in the surviving spouse.

In the case of Otto Newman vs. Matt Thompson the case was dismissed and both sides to pay their own costs.

W. S. VAN DYKE TO RUN FOR ASSESSOR

Popular Official Has Announced

W. S. Van Dyke, who has filled the position of tax collector of Mendocino county in so able a manner for the past two terms, has decided to enter the race for the assessor this fall and his card appears in the Dispatch this week among the political announcements.

Mr. Van Dyke has a host of friends throughout the county who are glad to see him take this step and who will get behind him strongly in the primaries. He is one of the most popular officials in the courthouse and during his tenure in the tax collector's office has always kept his work up to the minute even when to do so required working at nights until the early hours of the morning on the part of himself and his deputies. He has never shirked on the job and if elected to the office he seeks he will always be found faithful to the trust imposed in him by the people. He has the reputation of being strictly on the square in all his dealings and he promises the taxpayers a fair assessment without fear or favor if elected.

STAR THEATRE WILL RUN FEATURE FILMS

Have Golgate Feature Service

The Star Theatre which opened January 10th is putting on a splendid program of feature films, and will continue to do so, realizing that the feature film has come to stay and is what the public demands. The following extract from a letter from the management of the Golgate Feature service is eveidence of what may be expected in the future.

"We are very pleased to note the success you are meeting with with our program. You man rest assured we will continue to lend every effort to furnish you with the proper class of goods and the fact that we have just opened offices in New York for the express purpose of examining all our future feature productions before purchasing, assures of even a higher class programs in the future."

The Golgate Feature Service is affiliated with the All Star Feature Co., Mills Bros., Pacific Feature Film Co., Associated Independent Film Co., Progressive Film Product Co., of American Exhibitors Film Exchange and many others.

The programs at the Star will consist of from four to six reel features and the only change in price will be a rate of 10 cents straight on the night a six reel feature will be shown. No other change in price at any time.

Hit Them Both.

"You remember old Si Collins, what used to be around here last season, don't you?" remarked the station master at Seekonk.

"You mean the chap that always had a way of doing things differently from any one else?"

"That's the feller," replied the station master. "Well, he committed suicide 'bout a month ago."

"Why, that's terrible! But did he do that differently too?"

"Differently!" ejaculated the station master. "Why, I should say he did. Say, that feller went out and bought a couple of quarts of gasoline, drank her down, then lighted up his old clay pipe and started a-smoking. The folks hereabout wanted to have services held over the remains; but, Lor', all we ever found was a section of Si's old vest that somehow got ketched in a tree. Well, Si was bound to do things different."—Chicago Record-Herald.

Checking It Up to Father.

That parents should exercise the greatest care in speaking of family secrets in the presence of little children was proved by the experience of a North avenue resident recently;

The man in question was visiting a maiden aunt, who is extremely stout and very sensitive about it.

A four-year-old boy who accompanied his father looked very carefully at the rotund form of his relative and then inquired, with a friendly smile:

"Aunt Myrtle, you don't have to put ashes in the bed to keep from slipping out, do you?"

Then when the man held up his hands in consternation the youngster exclaimed:

"There, papa; she says she doesn't."
—Youngstown Telegram.

A BEAUTIFUL LINE OF

Victors
Edison Cylinder Hornless
Edison Disc
Columbia
Phonographs
At

The Joseph Jewelry Co.

Clair Smith | Ralph Byrnes

The Eagle Stables

SMITH & BYRNES, PROPS.

The Best feed and livery stables in Ukiah. Transient stock receive the best of care. Country trade a specialty.

GRANDMA SAWYERS DEAD

(Special to Dispatch)

Willits, Jan. 23—Mrs. Peggie M. Sawyers, better known as Grandma Sawyers, died here last Sunday at the age of 88 years and two months. She was the first white woman to settle in this valley, coming here in 1857, and has resided here ever since.

She leaves seven children, M. N. Sawyers, of Ukiah, Jas Sawyers, R. L. Sawyers, Mrs. Ole Simonson, of Willits, Mrs. Hicks and J. E. Sawyers, of Santa Barbara, W. H. Sawyers, of Fresno.

She also leaves 27 grand children and 35 great grandchildren.

The funeral was held last Monday and interment was in the Willits cemetery.

For Sale—Setting eggs. Black Minorca and White Leghorn. Will have during entire season. Price 10c above highest market quotations of S. F. Examiner.

Address Mrs. L. M. Henry & Son, Ukiah R. F. D. 1t.

Mrs. C. V. Scott departed last week for San Francisco, where she will visit friends and relatives about the bay.

LEE CUNNINGHAM FOR TAX COLLECTOR

Ukiah Boy a Strong Candidate

Lee Cunningham has shied his castor into the political ring and will be a candidate this fall for the position of tax collector of Mendocino County. Lee has taken this step at the earnest solicitation of many friends who believe that he has filled the position as a town official so faithfully that he deserves the larger office.

Lee needs no introduction to the people of Ukiah but to others throughout the county we can say that he is one of the best men in a clerical position in Mendocino county. He has been town clerk for many years and has always been faithful and a hard worker. If he is elected to the position he seeks he will be found competent in the highest degree. He has a large following among the young men and has always carried his home town, Ukiah, by a well nigh unanimous vote. He has many friends who will work hard for his nomination and election, and is considered a strong candidate.

Democrats

The registration in the clerk's office up to yesterday evening showed the following:-

DEMOCRATS	298
REPUBLICANS	223
BULL MOOSE	93
SOCIALIST	28
PROHIBITION	17
NOT GIVEN	57

Keep the good work up. Get in early. The moral effect of an early registration counts for a great deal. The Bull Moose is on the run in Mendocino county. Keep him going. The B. M. leaders prophesied that the Democrats would all register Bull Moose. Show them.